By prudent buying the home owner can obtain real estate which will steadily increase in value. Watch The Post real estate section.

The Washington Post.

Today—Partly cloudy; rain tonight.
Tomorrow — Rain; colder.
Moderate to fresh southwest winds.
Yesterday—High, 75; low, 47.
1931—High, 64; low, 52.
Details on page 14.

NO. 20,570. ENTERED AS SECOND CLASS MATTER. POSTOFFICE. WASHINGTON, D. C. WASHINGTON: MONDAY, OCTOBER 10, 1932. * COPYRIGHT, 1932, BY THE WASHINGTON POST CO. THREE CENTS.

TRADE LEADERS MAY DEBATE ON POLICE DISPUTE

Glassford-Burke Row Is Due to Be Aired by Broad Group.

ATTEMPT TO STIFLE ACTION IS EXPECTED

Commissioners to Deal With Controversy Over Demotion Tomorrow.

The sympathies of the powerful public order committee of the Washington Board of Trade, which meets tonight in the Raleigh Hotel, seem definitely aligned with Chief of Detectives Frank S. W. Burke in his fight against the ouster move of Superintendent of Police Pelham D. Glassford.

That the Burke-Glassford controversy will be aired at the meeting seemed probable last night, although any formal action on the dispute appeared remote because prominent members of the committee desire not to seem prejudiced on either side.

The meeting, which will be presided over by Odell S. Smith, chairman of the committee, will be on the eve of adjudication by the District Commissioners of Gen. Glassford's recommendation that Inspector Burke be ousted from the Detective Bureau. Mr. Smith said last night:

"It has been the custom of the board to deal with principles and not with personalities. While some of the members may try to inject the controversy into the meeting I will have to try to hold it down if possible."

Sees Authority Exceeded.

"I know that the District Commissioners will decide this case on its merits. I am sure they will not remove Inspector Burke unless he has done something flagrant, and I don't believe he has."

"As I said last week, I believe Gen. Glassford exceeded his authority when he ordered Inspector Burke to retire or be reduced. Inspector Burke's application for retirement was certainly made under duress. Inspector Burke is beloved by his friends on this committee."

"The members of this committee are for Inspector Burke 100 per cent," said John Lewis Smith, a prominent attorney and an influential member of the committee.

Though efforts are being made to prevent the committee from taking any definite action on the dispute, it is known that influential members are desirous of passing a vote of con-

Continued on Page 3, Column 4.

Ship Sunk by Berg, Crew Reaches Port

Crash With Huge Body of Ice Is Described by Rescued 29.

Churchill, Manitoba, Oct. 9 (A.P.). The crew of the Bright Fan, British grain carrier which sank in Hudson Straits last week after collision with an iceberg, came ashore here today from the steamer Pensilva, which picked them up. They said the Bright Fan struck a huge berg that towered 100 feet above the water.

Three and a half hours after the ship struck the iceberg at 4:30 a. m., October 1, lifeboats had been manned and the crew of 28 and her captain had left the boat.

Eight minutes after the last lifeboat had pulled away, members of the crew said, the Bright Fan dipped her bow, listed, and then dipped out of sight—first victim of shipping since the northern seaway was opened to commerce last summer. The crew was picked up by the ice breaker McLean a few hours later, then transferred to the Pensilva, inbound for grain.

Murder and Suicide Cause Street Jam

Crowd Gathers After Jealous Former Suitor Kills Husband and Self.

The fashionable upper Connecticut avenue section was thrown into a turmoil last night when a jealous suitor of a recently married colored woman shot her, killed her husband and then committed suicide in the janitor's quarters at 4707 Connecticut avenue.

More than 500 persons were attracted to the scene by the screaming police and fire rescue squad cars, and traffic was paralyzed by the crowds that filled the thoroughfare.

A man known only as Green, who was a suitor of Mrs. Clarence Rowan, the wife of the janitor, went into their quarters. He instantly killed Rowan, shot the wife several times and then killed himself. Mrs. Rowan is in a serious condition in Emergency Hospital.

Tammany Welcomes Walker at Ship Side

Tugs With Jazz Band Go Down Bay to Noisy Liner Greeting.

New York, Oct. 9 (A.P.).—The stalwarts of New York's Democracy got up at 7 o'clock this morning, boarded two green tugboats, a jazz band in the bow of one, and chugged down the bay to bid former Mayor James J. Walker a rousing welcome home from abroad.

The orchestra played "Of Thee I Sing, Baby" and "Lover, Come Back to Me" as the organization leaders, puffing cigars, steamed down to quarantine, where the liner Europa loomed through the morning mists.

Tammany Leader John F. Curry, who had binoculars, spied Walker first. The former mayor, with George Collins, his secretary, was waving from the bridge.

The orchestra started to play "Happy Days Are Here Again." Curry frowned and motioned with his arms. "Play Tammany," he ordered.

John H. McCooney, the rotund Brooklyn leader, laboriously climbed a ladder to the top deck and waved his hat. Thomas Farley, the ousted sheriff, bellowed "hurrah!"

Curry seized a megaphone.

"Welcome home, Jimmy!" he bellowed up at the bridge.

Walker then found a megaphone, too.

"I wish you knew how good you look to me," he yelled back, and the politicians cheered and cheered.

"You look good to us, too," Curry called back.

"You were so wonderful, so marvelous—" the saxophones moaned.

"At last I've found out what the world looks like at 6 o'clock in the morning," came back from the bridge.

Curry sent his son Bernard, a freckle-faced boy of 14, for the alto

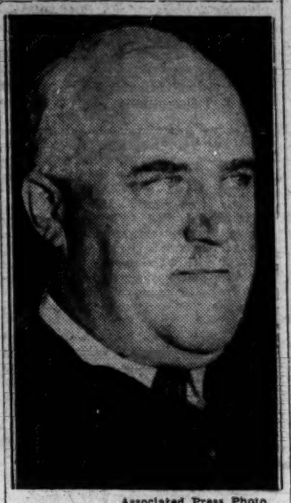

Associated Press Photo.
JOHN P. O'BRIEN.

Continued on Page 3, Column 2.

Terhune Dog Is Missing; Believed Racket Victim

East Orange, N. J., Oct. 9 (A.P.).—Wolf III, a famous collie from the Albert Payson Terhune kennels, was missing tonight, and Maj. C. Roy Dickinson, publisher, reiterated a belief that the dog, valued at $2,000, had been kidnaped.

After a futile day of search and visits to five dog pounds, Maj. Dickinson said:

"I imagine there is a racket in dogs working around here. During the past four or five days several people in this neighborhood have had their dogs stolen, and all of them were valuable animals."

SOUTH SAFE, LONG TELLS ROOSEVELT

Border States Likely, He Says on First Meeting With Party Nominee.

Hyde Park, N. Y., Oct. 9 (A.P.).—Senator Huey P. Long, free-speaking advocate of Franklin D. Roosevelt during the Chicago Democratic convention, met the presidential nominee for the first time today and told him the Southern States were "in the bag."

Senator Long said that the South was sure to go Democratic this year and that Gov. Roosevelt had an excellent chance of carrying the border States as well.

Word of conditions in the South and East was brought to Gov. Roosevelt as he rested from the rigors of four weeks' campaigning that has taken him from one end of the country to the other.

His day began with worship in the Episcopal Church near his Hyde Park home. In addition to his talk with Senator Long, he conferred with Homer Cummings, former national committeeman for Connecticut, and went over the plans for his forth-

Continued on Page 2, Column 2.

12 FILIPINOS KILLED IN MOROS' OUTBREAK

Constabulary Force Falls Into Outlaw Ambush on Island of Jolo.

Manila, P. I., Oct. 9 (A.P.).—Twelve soldiers of the Philippine constabulary were reported killed, two were wounded and three were missing in an engagement today with Moro outlaws near Cull Cull, on the island of Jolo, in the southern Archipelago.

A dispatch received here from Col. Luther Stevens, commanding the Mindanao and Jolo department of the constabulary, said First Lieut. Vicente Alagan was among those killed.

A constabulary detail of 23 was ambushed by the outlaws, the dispatch said. A relief party of 50, led by Capt. Leon Angeles, captured the outlaw camp with a loss of two men killed and two wounded.

Col. Stevens said he was sending an army launch to Jolo and he was confident the department forces would care for the situation.

The dispatch did not give the number of Moro casualties, nor the names of the leader.

There has been no other trouble reported in Jolo recently.

Racial dislike between the Christian Filipinos of the northern islands and the Mohammedan Moros of the

Continued on Page 3, Column 7.

One Slain, Several Hurt In Disorders in Germany

Berlin, Oct. 9 (A.P.).—Political passions flamed over the week-end in scattered sections of Germany, and the casualties included one slain and three wounded at Lohrsdorf. In Berlin five persons were wounded in three clashes.

The political clashes usually found Nazis and Communists participating, in advance of the general election called for November 6.

Zoo May Board Animals Philadelphia Cannot Feed

Dr. Mann Studies Possibility of Taking Some of Its Animals to Prevent Slaughter Because of Lack of Funds.

To prevent slaughter of many of the rare animals of the Philadelphia Zoo the National Zoological Park may temporarily house some of the animals. The Philadelphia Zoo, second largest in the United States, may close its gates soon due to financial troubles, it was learned yesterday from Dr. William M. Mann, director of the zoo here.

Hearing the Philadelphia Zoo was in trouble, Dr. Mann telephoned C. Emerson Brown, its director, last night and learned of the dire straits into which it has fallen.

Mr. Brown told Dr. Mann that "we are living from hand to mouth up here" and that the Philadelphia Zoological Society, a private organization, has done everything possible to stave off the inevitable, but has reached the end of its rope.

The society is waiting anxiously for the convening of the city council soon, when the question of an appropriation for the zoo will be brought up.

"If there is no appropriation forthcoming," Brown said, "we are lost and the only thing we can do is close the gates and kill some of the animals, as there is no market for them, though some of the rarer specimens may be loaned to other zoos."

It was learned that Brown will come to Washington next week for a conference with Dr. Mann relative to the position of the Philadelphia Zoo.

Formerly the city government of Philadelphia appropriated $50,000 for the upkeep of the zoo, but was recently reduced to $25,000. In return for this children were allowed to visit the park free once each year. Ordinarily there was a 25-cent admission charge, but the reduction in the appropriation necessitated that to be

Continued on Page 3, Column 3.

TRADE CHIEFS THINK LOWEST LEVEL PASSED

Majority of 100 Who Answer Quiz Are Optimistic.

SURE IMPROVEMENT BUT SLOW, FORECAST

New York Banking House Makes Public Results of Questionnaire.

New York, Oct. 9 (A.P.).—Confidence that the extreme low point of the business depression has been passed and that revival, although it may be slow and irregular, is under way, was expressed by an overwhelming majority of more than 100 business leaders in replies to a telegraphic questionnaire.

The canvass of business sentiment was made last week by Lehman Brothers, private banking house, and the findings were made public today. The bankers' conclusions were that in all but a few industries there is ample evidence of definite improvement and return of hope for a slow but sure climb, during the winter and spring months.

The opinion that the low point was passed in the summer was described by Lehman Brothers as "nearly unanimous." It was explained that "the large majority were definitely of the opinion that the bottom had been seen, while the small number who voiced no definite conviction, were at least hopeful that this was the case."

Outlook for Employment.

Inventories were reported by nearly all as ranging from normal to very low.

The replies indicated, however, that there is not much likelihood of increased employment, except seasonal, until there has been an increase in business volume of around 15 to 20 per cent, the banking house found.

Following are expected from the replies of a number of leading executives, who were willing to be quoted:

Theodore Ahrens, president, American Radiator & Standard Sanitary Corporation: "We believe the low point of the business depression has been passed."

Thomas A. Buckner, president, New York Life Insurance Co.: "Loans applied for during September are below figures for same month last year. Indications and outlook are for steady, but constant improvement."

John A. Bush, president, Brown Shoe Co., Inc.: "We look forward to

Continued on Page 2, Column 2.

Kin of Lady Astor Hurt in Air Crash

Reginald Brooks Strikes Pole While Flying Upside Down.

Hicksville, N. Y., Oct. 9 (A.P.).—Reginald Langhorn Brooks, 30-year-old stunt flier, nephew of Lady Astor and son of the former Phyllis Langhorne, hit a telegraph pole while flying upside down at the Aviation Country Club today, and was critically injured. He suffered a fractured skull, a broken ankle and numerous minor injuries.

The accident occurred as Brooks was attempting to perform his "upside down landing," in which he comes in for a landing upside down and then flips over. A crowd of society persons saw the crash.

Brooks, whose name is in the New York Social Register, has been interested in aviation for many years. He completed an 11,000-mile air tour of the United States and Mexico in 1930, and helped prepare the Columbia for its flight to Germany in 1927.

$40,000 Rum Load Seized With Ship

Crew of Four Also Taken by Coast Guard Off Massachusetts.

Woods Hole, Mass., Oct. 9 (A.P.).—The Coast Guard base here reported today the capture of the 50-foot speedboat Crusader, her crew of four and seized contraband liquor valued at $40,000.

The capture was made by Patrol Boat 237 after the speedboat had been detected running without lights off Falmouth in Nantucket Sound, the Coast Guard said.

The crew gave their names as George Scanlon, Francus Correia and Nels Christiansen, all of Newport, R. I., and Roger T. Regan, of Atlantic City. They were brought to New Bedford for arraignment tomorrow and the liquor cargo was taken to Boston. The Crusader, the Coast Guard said, is valued at $30,000 and is registered to Max Kramer, of the Dorchester section of Boston.

CAUSES STIR

Associated Press Photo.
NICHOLAS TITULESCU.

TITULESCU AGREES ON ROUMANIAN POST

Action in Accepting Foreign Ministry New Surprise in Tense Situation.

Bucharest, Oct. 9 (A.P.).—Nicholas Titulescu injected a sensational note into the uncertain political situation in Roumania tonight with a telegram announcing his readiness to take over the foreign ministry.

M. Titulescu only recently resigned as minister to the court of St. James because he opposed negotiations of Premier Vaida Voevod's government for a nonaggressive pact with Soviet Russia, and tonight's message was the first the public had heard that Titulescue had been offered the foreign portfolio.

There followed a curt communique from the government protesting against M. Titulescu's action, but adding that the portfolio had been offered to him last Friday and flatly refused.

Nevertheless, Premier Vaida-Voevod said his government was still willing to make M. Titulescu the foreign minister if he were willing to take over the responsibility, but it was added that the cabinet was united and had the full support of King Carol. M. Titulescu was inferentially advised that the present foreign policy must be continued under all circumstances.

It was recalled that there were conflicting reports from this capital on Friday that the Vaida-Voevod government had resigned and others that it was not resigning.

M. Titulescu was expected to reach Bucharest on Sunday.

Army Pilot Lands Plane As Propeller Flies Off

Wheaton, Ill., Oct. 9 (A.P.).—The propellor of his plane flying to pieces at a height of about 2,000 feet, Les Marriner, former pugilist and one-time University of Illinois football player, made a successful landing in a field near here late today.

Marriner and his companion, A. H. Harris, of Chicago, escaped injury, but a Wheaton police squad car, returning from an investigation of the accident, struck another automobile, injuring Ellis Hale, driver of the squad car, and 4-year-old Barbara Simpson, of Maywood, neither seriously. Marriner, a lieutenant in the U. S. Army Air Corps, had taken the plane up from the municipal airport here.

Boy Dies Wedged In Elevator Shaft

Scores Work to Extricate Youth, Caught Between Car and Wall.

Chicago, Oct. 9 (U.P.).—Scores of firemen, doctors and tenants worked frantically but in vain tonight to extricate a 10-year-old boy from an elevator shaft.

The youth, Robert Rogers, was crushed when he tried to jump into the slowly moving freight car in an apartment building. The elevator dragged him upward until he was so tightly wedged against the shaft wall that the car stopped. Gordon Witt, with whom he had been searching the neighborhood for bottles, screamed and a tenant in the 36-flat structure rushed to the shaft. The latter summoned police and firemen. A doctor also was called and succeeded in getting inside the elevator. From there he administered sedatives to the boy.

Using picks, axes and acetylene torches, the firemen labored for more than two hours to release the suffering lad. But he was dead, despite the first aid treatment, when they pulled him from the shaft.

Tropical Disturbance Reported East of Belize

(Associated Press.)

The Weather Bureau last night issued the following storm warnings:

"Advisory 9:30 p. m.: Tropical disturbance about 50 miles east of Belize, British Honduras, moving northward with increasing intensity. Caution advised vessels Yucatan Channel and western Cuban waters next 24 hours."

CAR OF BLACKSHIRT GANG CAPTURED IN ST. MARYS AFTER RUNNING GUN FIGHT

Plane of Von Gronau Down in Indian Ocean

Distress Signals Sent Out by World Fliers Reach Manila.

Manila (Monday), Oct. 10 (A.P.).—Forced down by a broken water pump, the plane in which Capt. Wolfgang von Gronau, German flier, and three companions were flying around the world, was being tossed around in rough water about 200 miles south of Rangoon in the Indian Ocean, today, said radio messages from the plane received here.

The position of the plane as given in the distress signals was 14.20 north latitude and 97.10 east longitude.

Capt. von Gronau, a German flier, left here September 30 with his three companions in continuance of their leisurely flight around the world which started from Germany several weeks ago. They intended to complete the world flight in Berlin late this month.

Capt. von Gronau was accompanied by Second Pilot Gert von Roth, Fritz Albrecht, radio operator, and Franz Hack, mechanic, when he took off in his Greenland Wal seaplane on July 22.

Associated Press Photo.
CAPT. WOLFGANG VON GRONAU.

CALIFORNIANS FLEE SERIES OF QUAKES

Crack Train Is Derailed as Record Rainfall Halts Auto Traffic.

Brawley, Calif., Oct. 9 (A.P.).—A severe earthquake shock, the eighth in two days, shook Brawley and El Centro at 2:45 p. m. today at the height of an intense rainstorm which previously had resulted in the derailment of a Southern Pacific passenger train, flooding of highways and damage to irrigation canals.

The earth tremor, most distinct of the 48-hour series, sent residents of the towns rushing into the downpour. Insecure buildings were deserted for shelter in more substantial structures.

The storm, extending over most of southern California, seemingly centered in the Imperial Valley region.

The accident to the train, the Golden State limited, in which no one but an unidentified itinerant was injured, occurred at 1:30 a. m., 12 miles southeast of Niland, Calif.

Proceeding to Los Angeles from Chicago by way of El Paso, the train struck a stretch of 40 feet where the railroads had been undermined by

Continued on Page 2, Column 1.

Score Hurt as Shots End Political Parley in Dublin

Dublin, Oct. 9 (A.P.).—Nearly a score of persons were injured in a riot today at Kilmallock, County Clare, during a meeting of the oppositionists of former President William Cosgrave.

The partisan struggle developed among the audience, which was addressed by Gen. Richard J. Mulcahy. Police were outnumbered from the start. Members of the "white army" tried to eject a group of youths, apparently sympathizers of President Eamon de Valera, and a free for all developed during which revolver shots were fired. The youths finally were ejected.

INSULL IS REPORTED ON WAY TO GREECE

He Is Not Expected to Escape Extradition, However, by Latest Move.

Milan, Italy, Oct. 9 (A.P.).—Samuel Insull, former utilities magnate who is wanted in Chicago on charges of embezzlement and larceny, purchased a ticket here last week for Athens, Greece, and was expected to arrive there late today.

His departure and that of his son, Samuel Insull, jr., who returned to Paris, was not learned until today. Authorities believed the father could not be extradited from Greece, under the laws of that country, for the offenses he is charged with.

The only evidence of his departure was his purchase of the ticket and sleeper reservation for a 50-hour ride across Italy, Jugoslavia and Greece. His son left Friday night and it was assumed he put his father aboard the Orient Express, which left for Athens at 10:20 a. m. Friday. Reports the father had fled by airplane were denied by airport officials.

Although registering under their own names at Milan and Turin hotels, the Insulls escaped inquiry since arriving in Italy Wednesday.

Soon after registering at the hotel here Thursday afternoon, the Insulls went to a travel agency and asked the manager for tickets to Athens and Paris.

"I am Samuel Insull; you know who I am," the father was quoted as saying.

The manager, an English-speaking Italian, said he knew of the financial

Continued on Page 4, Column 5.

Fularchi Is Occupied By Japanese Troops

Taitsihar, Oct. 9 (U.P.).—Japanese troops occupied the City of Fularchi today, driving out the army of Chang Tien Chiu. Six Japanese were killed and seven others wounded.

Chang Tien Chiu's soldiers were reported retreating toward Hailar.

5 Huge Teeth of Mammoth Found on Jersey Golf Links

Bone Fragments Also Show "True Elephants" Roamed Eastern United States Some 25,000 Years Ago; Tusks 9 Inches Long.

Philadelphia, Oct. 9 (A.P.).—Five huge teeth and several bone fragments of a mammoth believed to have roamed over this section about 25,000 years ago, the Academy of Natural Sciences of Philadelphia announced today, have been discovered at a golf course near Blackwood, N. J.

The relics, the announcement stated, "constitute the largest single find of their kind ever recorded in the Eastern United States."

The teeth, which range from 3 by 5 by 7 to 4 by 5½ by 9 inches in size and weigh from 3¼ to 6¾ pounds each, are in a good state of preservation.

They were found within a small radius in what was once the bed of a fairly wide creek on the golf course of the Hidden Lake Country Club. A steam shovel excavating for a water hazard uncovered them at a depth of 4 feet. A workman reported the discovery and a representative of the academy was summoned.

"Whether they represent one or more of these enormous prehistoric creatures which may have come for a drink only to sink in the soft mud at the creek bottom can not be determined," the announcement said. "But they do offer the most impressive evidence to date of the mammoth's existence in this region, where it fed on vegetation nourished by water from the melting ice-cap which covered northern New Jersey and extended across northern Pennsylvania and on to the North Pacific Coast."

Edgar B. Howard, of the academy's department of vertebrate zoology, identified the teeth and bones as belonging to one of three species of "true elephants" which lived in North America during the pleistocene epoch. Best authorities, the announcement said, believe this species crossed into Alaska from Siberia when a land bridge was supposed to have existed.

Man Is Slugged in New Attack on Highway.

District Tags on Car Recovered Close to Harper's Corner.

While terror-stricken residents of St. Marys County, Md., remained in their homes rather than venture onto the State highways after dark, an automobile, bearing District of Columbia license plates, and believed used by the dreaded "Blackshirt" gang, was recovered last night by State police after a running gun battle near Harpers Corner.

For more than four days a trio of men, dressed in black shirts and wearing either masks or goggles, has spread terror throughout the community, and obtained more than $500 from seven victims.

Several of the victims have been injured in attempting to resist the bandits. Their latest escapade was reported early yesterday.

Assailants Use Blackjack.

Harold Davis, of New Market, Md., was driving along the highway near Mechanicsville shortly after 1 a. m. Two men standing in the center of the road attempted to flag him down. When he refused to stop another machine drew up beside him and a black-shirted man, wearing a mask, stepped onto his running board.

The man threatened him at pistol point, Davis said, but he succeeded in knocking him from the side of the car. The other machine pulled directly in front of his car, forcing him to stop, he said.

The two men, who were standing in the roadway, jumped to his machine and started to pull him to the ground. When he put up a struggle, Davis reported, he was struck over the head with a blackjack and knocked unconscious.

Roads Are Patroled.

Recovering about 45 minutes later, Davis said his assailants had fled. Two State policemen discovered him lying beside his machine. A quantity of money he was carrying was still in his pocket, the bandits apparently having been frightened off before searching him.

An extra detail of State police was assigned to patrol duty. Bands of irate citizens, forming a posse of automobiles likewise scoured the roads throughout the day and late last night.

Policeman J. C. Gates, of the State police, patroling near Harpers Corner, sighted the car, which was recovered last night.

The driver of the car, he reported, turned off the lights when starting to pass him. Gates fell in behind, and the machine's lights remained dark as it roared down the highway, attempting to elude pursuit.

After several shots were fired at the fleeing car, Gates said, it suddenly came to a stop, and its two oc-

Continued on Page 3, Column 6.

Free State Favor Seen For All-Irish Republic

London, Oct. 9 (A.P.).—An exchange telegraph dispatch from Dublin today quoted Sean Macentee as declaring that the government of the Irish Free State would put no barriers in the way to attainment of the ideal of a republic for all of Ireland.

The finance minister was addressing a meeting of the Fianna Fail and he made his remark in connection with the forthcoming discussions of the land annuities between the Free State and Great Britain in London.

Summary of Inside Pages

Pages.
2—Ritchie Asks Distrust of G. O. P. Roosevelt Thanks R. W. Child. Roosevelt-Reed Alliance Is Hit.
3—Watson Says Gold Warning Given. Poll Indicates Wet Congress. Football Stars Due Here Today. Wagner Scores R. F. C. "Red Tape."
4—Sweatbox Witnesses Escape. Iowa Farmers Burn Corn. Bandits' Victims Near Death.
5—Winter Invades Northwest. Herriot Details Arms Plan. Jugoslav Revolt Leader Held. China Accepts Manchuria Report.
6—Editorials.
7—Methodists in Memorial Service. Lutherans Gather for Parley. Society.
8—Legion Head Urges Armament. Women's Features.
9—The Post Comics. Radio Programs.
10—News of the Suburbs. About the Showshops.
11, 12—Sports.
13—Classified Advertisements.
14—Auto Crashes Hurt Score. Young Men Urged to Churches. Bar Association Gathers. Catholic Shrine Dedicated. Bible School Work Urged.

RITCHIE ADDRESSES BRIDGEPORT RALLY

Asks That Administration Be Not Trusted to Bring Nation From Slump.

Bridgeport, Conn., Oct. 9 (A.P.).—Gov. Albert C. Ritchie of Maryland attacked the Republican farm, tariff, prohibition and fiscal policies in a campaign address at a Democratic rally here today, and asked "the American people not to trust the administration to bring us out of the valley of despair."

"If the Republican policies are unsound, as they are, let us change," said the white-haired governor, who was a candidate for the Democratic presidential nomination at the Chicago convention.

"Led by Franklin D. Roosevelt, who has shown knowledge, integrity and breadth of experience, our party can lead the Nation out of the morass. The Republican policies brought us into this valley and should not be trusted to bring us to the heights of prosperity."

Gov. Ritchie told the guests at a dinner, for which more than 400 tickets were sold, that the Federal Farm Board was "foredoomed to failure because it ran into collision with the laws of supply and demand." At Des Moines, he said, "President Hoover admitted this great effort had blown up."

"The President said he had become convinced the price stabilizing feature of the board should be repealed," said Ritchie. "It took a costly three years of experience to the taxpayers to show him this."

Hits G. O. P. Wet Plank.

On the tariff the governor said:

"No nation can pay its debts unless the channels of world trade are kept open. The Republican tariff policy has deprived the nations of the benefit of American markets almost entirely and has practically ruined our own export trade."

Gov. Ritchie was applauded when he told his hearers that Maryland for ten years had been leading the agitation for prohibition repeal.

"When Mr. Hoover took office," he said, "prohibition already had broken down. He appointed the Wickersham commission, but in his message transmitting that report, he misrepresented the facts. He brushed aside the truth as his own commission had found it.

"The Republican prohibition plank will not cure the ills of the present system. It does not promise to take prohibition out of the Constitution. The Republican plank would still preserve the enforcement bureaucracy to harass the American people."

Forecasts Billion Deficit.

Gov. Ritchie, in discussing the Government's finances, charged that a "deficit is now being recreated and the prospects are that it will be well over the billion mark by the end of this fiscal year."

"We are taxed to the limit of our endurance," he said. "The Republicans can not be relied upon to guide us out. They argue we should not change horses in the middle of the stream.

"That does not apply, for we have already crossed the stream. Our ship of state has been rudderless, leaderless and off keel. Now we should scrap the ship and get a new one."

In opening his address, Ritchie appealed to independent voters to support the Democratic candidates.

"I have read that many people are going to vote the Socialist ticket as a protest," he said. "If you want to protest, make it a protest against the Republican policies, which brought us to this situation. A Socialist vote is really a halfway vote for the Republican candidates."

Gov. Ritchie was accompanied here by David C. Wine Brenner, Maryland's secretary of state, and Robert A. Sindall, chairman of the State Athletic Commission.

State Senator Fred Atwater, who recently precipitated a question as to entertainment of the visitor when he planned a reception for Gov. Ritchie at his home, greeted the guest at a reception at the home of National Committeeman Archibald McNeil prior to the dinner. Senator Atwater, who had scheduled his reception for the same hour as that to be given by McNeil, dropped his plans when Gov. Ritchie sent word he would be McNeil's guest.

Senator and Mrs. Atwater arrived at McNeil's home a few minutes after the governor. Gov. Ritchie, who had met him in Boston, recognized him immediately and greeted him in friendly fashion. Together with Mr. and Mrs. McNeil they talked several minutes before the governor's attention was occupied by other guests.

Gov. Ritchie left for New York shortly after the conclusion of the dinner.

Roosevelt Holds Lead In Polls, Farley Says

New York, Oct. 9 (A.P.).—James A. Farley, Democratic national chairman, announced tonight that a tabulation made at Democratic national headquarters of polls taken throughout the country by newspapers, magazines and other agencies during the past week showed the following:

Roosevelt, 878,005; Hoover, 626,999; Thomas, 63,137; others, 16,372.

EIGHT QUAKES HIT 2 WESTERN TOWNS

Continued from Page 1.

flood waters pouring down from the Chocolate Mountains.

The locomotive, express car, baggage car, club car and a day coach were derailed, but remained upright; six Pullmans were detached and rerouted to Los Angeles through the Imperial Valley and all other trains were compelled to adopt that detour.

The itinerant was treated for bruises at an El Centro hospital.

The downpour approached record proportions after the quake. At 1 p. m., a reading by the Imperial Valley weather bureau showed a precipitation of 1.5 inches, greater than the entire preceding rainfall of the year.

No serious crop loss was reported, damage to irrigation ditches being confined, according to first reports, to the northern end of the district.

Drivers of motor stages plowing into Brawley through the water reported many tourists were stalled on the flooded highways. Water reaching to steering wheels was rushing across depressions in the roads, they said, and a 17-mile detour from the Imperial County line toward Indio was almost entirely under water.

Railroad officials estimated the washout would be repaired and the track cleared by midnight.

Action by Parties Should Candidate Die Explained

Second Convention Would Be Held on Smaller Scale and New Nominee Would Be Selected on Same Procedure as at Initial Gatherings.

What procedure would be taken if either or both of the leading presidential nominees should die before the election?

Several politically minded readers have directed this inquiry to The Washington Post recently, and with a view to settling the issue, The Post has passed it on to the authorities in the two main parties. They have supplied the following information:

At the close of the Democratic and Republican national conventions the final business transacted was a resolution to the effect that in the event of the death of any of their candidates the national committee of either party was empowered to hold another convention of that party in which the death occurred, but on a smaller scale than the regular convention.

Instead of the usual number of delegates allowed to take part in the convention representing the various States, Territories and possessions of the United States, only two delegates from each State, territory and possession would constitute the second convention to elect another candidate thus making a total, for either convention, of 108 delegates, instead of 1,100 or 1,500, as the case for the regular convention of either party.

The method of voting and electing the candidate would not differ in any way from the first election. The procedure of nominating and balloting would be exactly the same only with a more compact group of voters.

LONG INFORMS ROOSEVELT SOUTHERN STATES ARE SAFE

Continued from Page 1.

coming Southern trip. He was told that in Connecticut the decision of Alfred E. Smith to take an active part in the drive for votes was considered to have improved conditions.

Senator Long came to the Roosevelt estate shortly after the Roosevelts returned from church and waited for some time to see Mr. Roosevelt.

He told newspapermen he had just come to meet "the President."

"I've never seen him," Long said, talking to the group from one of the front steps of the Roosevelt home and moving away from a palm leaf that persistently jabbed into his neck.

"You see, I left Chicago before he came. My work was finished when he was nominated."

He was asked if he intended to invite the New York Governor to visit Louisiana during his Southern trip.

"We'd be glad to see him down there, but he's not needed," he replied. "We are more interested in seeing him go where he is needed more."

Senator Long said he had not been making any speeches in the campaign so far.

States "In the Bag."

"I've had plenty of politics of my own and am just through with them," he said. "I may go on the stump later, but not in the South."

The States he said were "in the bag" for the Democrats included the South and the border States—Tennessee, Missouri, Kentucky, Maryland, West Virginia and Oklahoma.

"I've been asked to speak in several places," he said.

Long said he would return to New York today to spend a day there during which time he would see James A. Farley, chairman of the Democratic national committee, and other party officials.

While he was talking, Mrs. Roosevelt arrived in an automobile and alighted at the front steps.

Long introduced himself and was welcomed graciously.

"You know," he observed as she passed into the house, "there's a striking resemblance between Mrs. Roosevelt and Mrs. Coolidge."

Southern Trip Planned.

Plans for Gov. Roosevelt's southern trip are virtually completed. The tentative plans call for his departure from New York City on October 18, on an eight-day trip that will bring him back to Albany October 25.

Under the plans as they stand, he would visit Baltimore October 18; Raleigh and Atlanta, October 19; Warm Springs, October 20, leaving there October 21 for St. Louis on a route that might take him either by way of Birmingham, Nashville and Louisville, or through Chattanooga and Louisville, to arrive at St. Louis, October 22. From that point his route probably will take him to Springfield, Ill., and Indianapolis, October 23; Wheeling, W. Va., and Pittsburgh, October 24; Buffalo, Rochester and Albany, October 25.

Such a journey would take him into the border territory of Maryland, West Virginia, Tennessee, Kentucky and Missouri. It would bring him for the third time since he started his campaign with his acceptance speech at Chicago into Illinois. He made rear platform appearances in southern Illinois as he began his journey to the West Coast four weeks ago. He stopped at Chicago on his return from the West.

BUSINESS LEADERS BELIEVE LOWEST POINT IS NOW PASSED

Continued from Page 1.

much more active spring business than a year ago."

Food Past Lowest Point.

Colby M. Chester, jr., president, General Foods Corporation: "We believe the lowest point of depression has passed, provided the political situation is not considered."

Carle C. Conway, chairman, Continental Can Co.: "The general belief is that the prices of food commodities have reached bottom and indications point to somewhat advancing prices."

F. L. Dame, chairman, the North American Co.: "I believe that the low point of the business depression has been passed."

Edward D. Duffield, president, Prudential Insurance Co. of America: "Further actual improvement in our business depends largely upon reduction in unemployment and we believe we see some improvement in this direction."

Otto H. Falk, chairman, Allis Chalmers Manufacturing Co.—"Believe that the low point of the business depression has passed."

A. R. Erskine, president, Studebaker Corporation—"Outlook is good for substantial improvement because new models and values will undoubtedly stimulate buying and obsolete cars are of unprecedented number."

Optimism for Next Year.

C. R. Gardiner, president, International Silver Co.—"We would advise that we anticipate that our volume for October, November and December will be equal to, if not exceed, that of 1931 for these three months."

Clark Howell, editor, Atlanta Constitution—"We feel this year is undoubtedly the low point, and that next year will mark decided upturn."

K. R. Kingsbury, president, Standard Oil Co. of California—"In my opinion the first step toward definite recovery in business is to put the unemployed back to work through the plan now being advocated by the banking and industrial committees of the twelve Federal districts, which aims to divide the jobs that exist among those capable of gainful employment."

John McKinley, president, Marshall Field & Co.—"I believe that from now on business generally will improve. There will be fluctuations, of course, but the tendency will be for the better."

"Hope Displaces Despair."

Arthur W. Milburn, president, Borden Co.—"Hope has displaced despair. This must precede commercial improvement, as to which there seems to be slowly accumulating evidence of existence."

C. R. Palmer, president, Cluett, Peabody & Co., Inc.—"We believe that the low point of the business depression was passed at the end of July."

B. A. Rowe, president, W. T. Grant Co.—"We feel sure that the low point of business has been passed and that we can look forward to steady improvement."

W. B. Storey, president, Atchison, Topeka & Santa Fe Railway Co.—"Believe worst probably over, but recovery will be slow and will be determined largely by recovery of buying power by farmer."

R. E. Wood, president, Sears, Roebuck & Co.—"I believe that the low point of the business depression has been passed, though I can see little improvement unless there is a substantial rise in commodity prices."

Girl Who Knows History Expelled

Is Saved by Government Pamphlet Proving Her Wakefield Stand.

(Associated Press.)

A girl's insistence that George Washington was born at Wakefield, in Westmoreland County, Va., and not Mount Vernon, led to her expulsion from school, but a little Government pamphlet eventually saved her.

Horace M. Albright, Park Service director, recounted the story after the second visit of the girl to Wakefield National Monument this year. A year ago the girl and her mother visited the Virginia monument, and fortunately they took some Park Service literature home with them. Only a short time later the question of the first President's birthplace was in dispute in the girl's classroom, with the girl holding out for Wakefield and the teacher persisting it was Mount Vernon.

The girl's expulsion was ratified by the school board before the pamphlet was located to substantiate the child's correctness.

Norwegian Sailor Reaches Oporto.

Lisbon, Portugal, Oct. 9 (A.P.).—The lone Norwegian sailor, Alfon Hansem, accompanied by his cat and dog mascots, arrived at Oporto today in his yacht, Mary Jane, en route to Florida from Gijon and Weymouth. The Norwegian plans to call next at Lisbon, then Las Palmas, Canary Islands. He expects to join his wife in Florida.

President Works On Speech to Bar

Delays Final Decision on Extending Program of Campaign Talks.

(Associated Press.)

After a strenuous week, President Hoover spent a quiet Sunday mostly within the confines of the White House and its extensive grounds. The Chief Executive, with Mrs. Hoover, attended Quaker services in Friends' Church on S street yesterday morning, and returned immediately to the Executive Mansion.

The President spent part of the afternoon in the Lincoln study of the Executive Mansion, working on the rough outline of an address he will deliver Wednesday night before the American Bar Association convention.

The Chief Executive reached no final decision upon various suggestions that have come to him from political and governmental lieutenants that he expand his campaign plans beyond the originally scheduled three addresses, two in the West and one in the East, to include a tour across the continent to California during the closing days of the campaign.

Otto H. Kahn Reported To Be Out of Danger

New York, Oct. 9 (A.P.).—Otto H. Kahn, banker and art patron, who has been confined to his bed since August with angina pectoris, was reported at his home today to be "progressing satisfactorily and in no danger."

ROOSEVELT THANKS CHILD FOR SUPPORT

Head of "G.O.P. Democrats" Group Reveals Letter From Nominee.

New York, Oct. 9 (A.P.).—Richard Washburn Child, as chairman of the Republicans-for-Roosevelt League, today made public a letter from Gov. Franklin D. Roosevelt in which the Democratic presidential nominee said he was gratified to know he was to have "the aid of progressive thinkers regardless of party affiliations."

Child, former Ambassador to Italy, said he had sent a telegram to Gov. Roosevelt recently in which he said, in part:

"You are furnishing and in office will furnish hope to the millions who have found neither the human understanding nor the efficient results that we Republicans expected during the past four years. Yours will be an administration of cohesion and of cooperation with a Democratic Congress. You may not realize that your election will do more to restore and reorganize the Republican party than anything else could do, but this is so."

The reply, written from the executive mansion at Albany, on October 7, follows:

"I am glad that the Republicans-for-Roosevelt League has pledged its support of my candidacy. This is not because of any selfish interest, but because it is gratifying to know that I am to have the aid of progressive thinkers, regardless of party affiliations, not only before, but after, election.

"The times are adapted to a minimum of partisanship. The day is one for cooperation drawn from all the elements, economics, social and political, in our national life, and I recognize this, just as you have recognized it.

"Had I not been certain that I could promise a better cohesion of all elements in working out a program of liberalism and stability under American traditions, I would not have accepted the nomination of my party.

"Were I not now sure that I can promise a more united effort to meet our national need, I would not accept, as I do in the spirit of the American fellowship, the support you and your Republican associates will give me."

Birth Control Held "Pagan" by Prelate

Archbishop Opens Session of National Council of Catholic Women.

Charleston, S. C., Oct. 9 (A.P.).—Delivering the sermon at a solemn pontifical mass which opened the annual convention of the National Council of Catholic Women here today, Archbishop John T. McNicholas, of Cincinnati, said birth control is "a pagan practice of the modern world." He urged women of the council "to stand as a body against this evil" and stand apart from "all others who do not condemn this subversive doctrine."

The mass was celebrated by the Most Rev. Pietro Humasoni-Biondi, apostolic delegate to the United States. Approximately 500 women from throughout the country are attending the conference, which will extend through Wednesday.

The Rev. Dr. John A. Ryan, director of the social action department of the National Catholic Welfare Conference, Washington, D. C., spoke on the Pope's plan for reestablishing social order by organizing men into occupational groups, similar to medieval guilds, rather than into "employes." This plan was contained in a recent encyclical of Pope Pius XI, which Father Ryan reviewed.

Carolina Indians Vote Ban Charged

G. O. P. Senate Candidate Sends Protest to Gov. Gardner.

Charlotte, N. C., Oct. 9 (A.P.).—Jake Newell, of Charlotte, Republican candidate for the Senate, charged tonight that many Cherokee Indians on the reservation in western North Carolina who are eligible to vote are not being allowed to register.

Newell made public letters he has written to the State board of elections and to Gov. O. Max Gardner protesting against what he described as a "crime against an industrious and peace-loving people to whom we have guaranteed the full rights of citizenship."

Although disclaiming any partisan motives in lodging his protest, Newell said most of the Indians are Republicans. The Republican senatorial candidate said he had made an investigation personally and had found that "several hundred Indians of considerable schooling, quite a number of them being college graduates, are absolutely barred from registration by registrars who themselves have had scant schooling."

Sao Paulo Democratic Chief Prisoner at Rio

Rio de Janeiro, Oct. 9 (A.P.).—Francisco Morato, leader of the Sao Paulo Democratic party and one of those who proposed the recent revolt against the federal government, was brought to the capital tonight with a group of rebel prisoners. There was no announcement as to the government's procedure. Sao Paulo, Brazil, Oct. 9 (A.P.).—The banks of Sao Paulo plan to reopen this week after having been closed by orders of the government to aid in returning conditions to normal in the former rebel state. The government proceeded today with its plan to bring complete order out of the chaotic conditions that followed the end of the three-month civil war.

Ambassador Sackett Arrives to Help G. O. P.

New York, Oct. 9 (A.P.).—Frederick M. Sackett, American Ambassador to Germany, arrived on the Europa today saying he had come to look over the political situation.

Mr. Sackett said he was making the trip at his own expense, adding "I feel free to do as I please, and one thing I please to do is to do what I can to help in the election." He said there was little apparent difference between economic conditions in Germany and the United States, both of which were showing signs of improvement. During the past month he has been in Geneva attending the world economic conference.

Auto Jolt Fails to Part Girl, 8, and Her Candy

Dover, Ohio, Oct. 9 (A.P.).—June Vanalstyne, 8, retained her interest in a stick of candy today under circumstances generally considered adverse.

The child, while licking the candy, was struck by an automobile and bowled along for nearly 30 feet in front of the car, rolling over and over. Her hazardous progress halted, she arose, brushed off her dress and darted as fast as her legs would carry her to her brother across the street.

A slight abrasion to the back of her head was her only injury and through it all June clung grimly to the stick of candy, the consumption of which was interrupted but briefly.

DEMOCRATIC RALLY WILL OPEN TONIGHT

Representative McReynolds to Start Carnival on Georgia Avenue.

Final preparations for the crowds expected on the carnival lot at Alaska and Georgia avenues tonight for the opening of the Democratic rally and first performance of the show and other exhibitions were completed last evening.

The finance committee, presided over by E. Roy Lewis, vice chairman, voted to send an expression of the committee's appreciation to Maj. E. Brooke Lee, on whose estate space was provided for this assemblage, and for his other services to further the success of the project.

Representative Sam D. McReynolds (Democrat), of Tennessee, will open the rally at 7 o'clock, and the various entertainment features will open their tent doors shortly after. Many diversions will be given the crowd whether they patronize the tent shows or not, including a free fireworks spectacle with its set pieces of Roosevelt and Garner; free band concerts and other displays.

The finance committee also discussed plans for putting on a week of stock company performances after conclusion of the carnival, October 22, for which one of the local theaters, now dark, will be reopened. Those attending included Mrs. Benjamin L. Dulaney, Arthur S. Browne, Daniel F. Hickey and E. Hilton Jackson.

Soldier Given 4 Years For Killing Cabaret Girl

Panama City, Oct. 9 (A.P.).—Sergt. Bennie Langstein, of the United States Army, today was under sentence of four years imprisonment for the slaying of Judith Arango, a Panama City cabaret girl April 9.

Sergt. Langstein was found guilty of murder yesterday. He attempted unsuccessfully to take his own life after slaying the girl. His home is in Brooklyn, N. Y.

Curtis Is Taking Brief Rest in Billings, Mont.

Billings, Mont., Oct. 9 (A.P.).—Feeling a want of rest at this point of his journey, Vice President Charles Curtis, who was scheduled to arrive tomorrow morning, slipped into Billings unheralded today.

The lull afforded the vice president some opportunity to attend to correspondence, but as news of his arrival spread he was greeted by many citizens at his hotel room. With Judge O. F. Goddard and Mr. and Mrs. R. C. Dillavou, all of Billings, Vice President Curtis attended services of the Methodist Episcopal Church tonight. Tomorrow evening he will speak at a Republican rally here.

Huge Soviet Power Plant Opens Today

American Engineer Expected to Get Order of Red Star at Ceremonies.

Dnieprostroy, U. S. S. R., Oct. 9 (A.P.).—Government officials and Communist party leaders were among thousands of persons arriving here today for the formal opening tomorrow of the world's largest hydroelectric plant.

Newspapers of the nation hailed the construction of the plant as the most brilliant achievement of Soviet industry and outstanding proof of the ability of the Socialist system to achieve its aims.

Tomorrow's ceremonies are expected to include the bestowal of the Order of the Red Star on Col. Hugh L. Cooper, of New York, who designed and supervised the construction and who is already here. He would become the first foreigner to receive that decoration, given only for outstanding achievements in defense of the country.

Six members of his staff are expected to receive the Order of Lenin.

The gigantic plant is equipped with American machinery. It is being opened nearly two months ahead of schedule and is the major project of the five-year plan which is to be concluded by the first of the year.

Aimee McPherson, 42, Is Honored

Leaves Hospital to Thank Temple Congregation for "Love Offering."

Los Angeles, Oct. 9 (U.P.).—Evangelist Aimee Semple McPherson Hutton celebrated her forty-second birthday today, by leaving a hospital to preach a sermon at her Angelus Temple. Jubilant over a "love offering" by her congregation and a shower of gifts from friends, the evangelist admitted her celebration had only one disappointment—the failure of her first grandchild to arrive as expected.

Mrs. Hutton was confined to the hospital for several days by an infection which followed an operation to remove a boil on her left elbow. She was weak and exhausted, and preached only a brief sermon.

Meanwhile Mrs. Rolf McPherson, daughter-in-law of the revivalist, entered a maternity hospital to await the arrival of her baby.

REED'S DEMOCRATIC LOYALTY QUESTIONED

G.O.P. Says Former Senator Was "Implacable Foe" of Wilson.

(Associated Press.)

The Republican national committee in a statement yesterday said Gov. Franklin D. Roosevelt has enrolled "one of Woodrow Wilson's most implacable foes—James A. Reed, of Missouri—to perform for him one of the big chores in this campaign."

This has been done, the statement said, "scarcely three months" after the Democratic presidential nominee said in his acceptance speech at Chicago:

"Let us feel that in everything we do, there still lives with us, if not in body, the great indomitable, unquenchable, progressive soul of our commander in chief, Woodrow Wilson."

"It was James A. Reed," said the committee's statement, "who stood out as the most bitter opponent of the ideals of Woodrow Wilson. It was James A. Reed of whom Wilson wrote that he would 'not willingly consent to any further association with him.' * * *

"Why has Franklin D. Roosevelt so far forgotten the spirit of Woodrow Wilson as to pick the most deadly enemy of the living Wilson to reply for him to the great speech which President Hoover delivered at Des Moines last Tuesday?"

"The history of the World War period supplies the answer," the committee said, asserting that Reed, while in the Senate, fought President Wilson's appointment of Herbert Hoover as food administrator. It added:

"Failing in that, he conceived for Herbert Hoover one of the great hates which have been the ruling passions of his life. In the Senate he conducted a campaign of vituperation against Mr. Hoover that has had few parallels. * * *"

Saying Reed had been selected to speak to the farmers, the committee commented, "It will be interesting to the farmer to recall that Mr. Reed was one of the bitterest enemies of farm relief after the war."

Bridge Test Ends In Pennsylvania

Clevelander and Partner From Philadelphia Are Winners.

Philadelphia, Oct. 9 (A.P.).—William E. McKenney, of Cleveland (Ohio) Whist Club, and Dr. Joseph W. Shallcross, of this city, won the Pennsylvania State pair contract bridge championship, defeating 40 Eastern experts in play that lasted until early today.

Their grand total for the event, third and last of the annual tournament which opened last Wednesday, was 1,751. They won the first round, were runners-up in the second and finished with an average score in the final.

P. Hal Sims, of Deal, N. J., former member of the "Four Horsemen" bridge team, and his partner, Philip Coffin, jr., of New York, got off to a bad start in the last event and finished far behind the leaders. The Sims team of four, including Sir Derrick Wernher, of Deal; Johnny Rau, of New York, and Cyril E. Hepburn, of Philadelphia, captured the team of four championship.

Way-Maintenance Wages Found Low

Federal Bureau Finds Pay Insufficient to Support Families.

(Associated Press.)

In a report issued yesterday on "Welfare of Children of Maintenance-of-way Employes," the Children's Bureau of the Labor Department said none of the 469 section hands studied received what is considered the necessary minimum for supporting a family of four or five.

The bureau said this is in spite of the fact that the study was undertaken during the period from October, 1927, to June, 1929, "in what is now looked back upon as a period of prosperity."

The bureau found that the majority earned less than $1,000 per year.

Hickey-Freeman CUSTOMIZED CLOTHES

FINE BLUE SUITS

Many men seeking a fine suit adaptable for many occasions have decided on one of our fine blue unfinished worsteds or blue Travlwears, both customized by Hickey-Freeman.

$55

Goldheim's

Apparel for Gentlemen...Established 1875

1409 H STREET, N.W. NATIONAL 1409

DEAF?

Come in and let us solve your hearing problems . . . A trained consultant at your service, and the best known hearing devices on the market. Free Demonstration

1217 ETZ G.N.W.

PETRO NOKOL

OIL BURNERS SAVE MONEY

Automatic Heating Corp.

1719 Conn. Ave. North 0627

WEDDING GIFTS

Photo and working cases . . . subjects by the famous Hamburg artist, Georg Hulbe.

Camalier & Buckley

Fine Leatherware

1141 CONNECTICUT AVENUE

2 doors above The Mayflower

HAMMEL'S BUFFET and RESTAURANT

NOW OPEN

Come in today and enjoy our special opening day lunch

416 10th St. N.W.

Same Food and Service as Always

Don't Neglect Your Kidneys

Heed Promptly Kidney and Bladder Irregularities

If bothered with bladder irregularities, getting up at night and nagging backache, heed promptly these symptoms. They may warn of some disordered kidney or bladder condition. For 50 years grateful users have relied upon Doan's Pills. Praised the country over. Sold by all druggists.

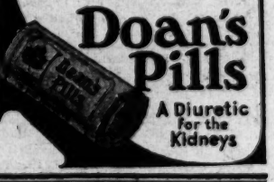

SPECIAL NOTICES

PAINT, GLASS—BEST FLAT PAINT, $1.25 gal.; pure linseed oil on turp, 55c gal. Save at Adams, 1119 9th; Nat. 8901.

CHAIR CANEING —Porch rockers splinted; upholstering. Armstrong, 1235 10th nw Met. 2062.

Window SHADES; Floor Coverings; SCREENS; prompt, econ. serv. KLEEBLATT, 11th and H ne. Linc. 0879.

Comprehensive Secretarial and Business Courses 3-9 Months Enroll Today Position Guaranteed Graduates BOYD BUSINESS UNIVERSITY 1333 F St. NAt. 2340

POST WANT ADS PAY

Closing!

the New Issue of the

TELEPHONE DIRECTORY

will Go to Press on

Friday, October 28

Now is the time to get your name in it or change your present listing.

IF you are moving
you wish a new telephone
your listings need changing
you want to advertise in the new directory
you are a seller of Trade-Marked articles

PLEASE • Get in touch with the Business Office.

723 Thirteenth Street N.W. MEtropolitan 9900

The Chesapeake and Potomac Telephone Company (Bell System)

WATSON AVERS GOLD WARNING WAS GIVEN

Asserts Senator Glass Was Present When Hoover Described Peril.

(Associated Press.)

Senator Watson (Republican), Indiana, in a statement last night said President Hoover told members of Congress, including Senator Glass (Democrat), Virginia, last February that legislation was necessary to prevent danger to the gold standard in the United States.

The statement issued by the Senate majority leader through the Republican national committee followed an assertion by Senator Glass last week that "at no period of the deliberations last spring and summer did any spokesman for the administration privately or publicly express the slightest concern for the gold standard."

Glass made this comment after President Hoover in Des Moines had said the United States was at one time within two weeks of going off the gold standard had not preventive measures been taken.

"The senator will perhaps remember," said Watson's statement, "the two-hour confidential conference of Senate leaders, including Senator Glass, called in February of last winter by the President, together with officials of the Treasury, the Federal Reserve system and the Reconstruction Finance Corporation. In that conference the President and these gentlemen urged the great gravity of the situation and the necessity for immediate enactment of the legislation recommended by the President for extension of authority to the Federal Reserve system to enable them to prevent imminent jeopardy to the gold standard in the United States.

"I will recall that it was pointed out by these officials that under the foreign drains of gold and the hoarding then current, together with the inflexibility of the Federal Reserve laws, and despite our nominal gold holdings, we had at that time only about $350,000,000 of free gold and that losses to foreigners and hoarders were going on at the rate of $150,000,000 a week."

Watson added that Glass subsequently introduced the legislation proposed.

Senator Reed Back Here From Europe

Will Report to President Today on Paris and London Parleys.

(Associated Press.)

Senator Reed (Republican), Pennsylvania, returned to the Capital last night from Europe, where he conferred with governmental executives of France and England as an unofficial envoy of the administration.

Pending a conference today with President Hoover, the Pennsylvania senator declined to comment on the result of his European parleys, which related principally to the Manchurian controversy.

Senator Reed, who is an opponent of war debts cancellation, was asked by the Government to undertake his European conferences after he had gone abroad for a rest. The Pennsylvanian will go immediately into the campaign for the Republican ticket. He is a member of the Senate foreign relations and finance committees and chairman of the committee on military affairs.

DIED

ARMSTRONG—On Saturday, October 8, 1932, at Children's Hospital, GERALD DEAN, beloved son of Annie K. Armstrong (nee Swindells).
Funeral from the residence of his grandparents, Mr. and Mrs. William N. Swindells, 1418 Twenty-second street southeast, on Wednesday, October 12, at 2 p. m. Relatives and friends invited. Interment Cedar Hill Cemetery.

BERRY—Suddenly, on Saturday, October 8, 1932, TIMOTHY J. BERRY, beloved brother of Mrs. Mary E. Burns and Miss Elizabeth Berry, of 703 Webster street northwest.
Funeral will be held from the residence of his first cousin, Dennis McCarthy, 4300 Twelfth place northeast, on Wednesday, October 12, at 8:30 a. m. Requiem mass at St. Gabriel's church at 9 a. m. Interment Mount Olivet Cemetery. Relatives and friends invited.

BOLAN—Suddenly, on Thursday, October 6, 1932, JOHN BOLAN, beloved brother of Mrs. William F. Emmett.
Funeral from Mrs. William F. Emmett's residence, 621 Alabama avenue southeast, on Monday, October 10, at 8:30 a. m., thence to Church of Assumption, Congress road and Alabama ave. southeast, where mass will be offered at 9 a. m. for the repose of his soul. Relatives and friends are invited. Interment Cedar Hill Cemetery. Services by W. W. Chambers Co.

DONOVAN—On Sunday, October 9, 1932, at his residence, 1644 Hobart street northwest, WILLIAM J., beloved husband of Catherine T. Donovan (nee McGrath).
Funeral from his late residence on Wednesday, October 12, at 8:30 a. m. Requiem mass at the Shrine of the Sacred Heart at 9 a. m. Relatives and friends invited to attend. Interment Mount Olivet Cemetery.

EAGAN—On Sunday, October 9, 1932, at the residence of his daughter, Mrs. Arthur T. Raynaford, 4600 Leland street, Chevy Chase, Md., THOMAS EAGAN.
Funeral from Our Lady of Lourdes Church, Watkins avenue, Bethesda, Md., on Tuesday, October 11, where mass will be said at 9 a. m. for the repose of his soul. Interment Chicago, Ill. (Chicago papers please copy.)

FREEMAN—On Saturday, October 8, 1932, after a long illness, at the home of her mother, Mrs. Lida L. King, 1920 Calvert street northwest, ANNIETTA KING, beloved wife of Henry Warren Freeman.
Funeral (private) Tuesday, October 11.

HARDING—On Friday, October 7, 1932, at Garfield Hospital, MARY ELIZABETH MILLS HARDING (nee Evans), beloved wife of Edward T. Harding.
Funeral services at Hines parlors, Fourteenth and Harvard streets northwest, on Monday, October 10, at 2 p. m. Interment at Congressional Cemetery.

HEALY—Suddenly, on Saturday, October 8, 1932, at his residence, 1403 Varnum street northwest, JAMES A., beloved husband of Elizabeth Johnson Healy.
Funeral from the above address Tuesday, October 11, at 9:30 a. m.; thence to St. Aloysius' Church, where requiem mass will be said at 10 a. m. for the repose of his soul. Interment at Mount Olivet Cemetery. Relatives and friends invited.

FUNERAL DIRECTORS

J. WILLIAM LEE'S SONS CO.
FUNERAL DIRECTORS.
CREMATORIUM
4th and C Sts. N.E. Lincoln 5200

CHAS. S. ZURHORST
301 EAST CAPITOL ST. LINCOLN 0372

Frank Geier's Sons Co.
1113 SEVENTH ST., NW. Telephone
Modern Chapel. NATIONAL 2473.

THOS. S. SERGEON
1011 7TH ST. NW. Telephone Natl. 1090.

JAMES T. RYAN
317 PA. AVE. SE. Atlantic 1700.

ESTABLISHED 1876.
JOHN R. WRIGHT CO.
1337 10th st. nw. Phone North 0047.

FUNERAL DESIGNS

GUDE BROS. CO., Florists
1212 F STREET. National 4726.
APPROPRIATE FUNERAL DESIGNS.

GEO. C. SHAFFER 900 14TH ST. NW.
Expressive Floral Emblems. Phone
Moderate prices. Open eve. & Sun. Nat. 0106

4 Famous Football Stars To Call on Hoover Today

Albie Booth (left), famous Yale star, and Chris (Red) Cagle, former West Point football ace, who will be among a noted group flying here to meet the President.

Booth, Cagle, Mays and Kelly Fly Here to Pledge Support.

New York, Oct. 9 (A.P.).—A party of football stars and aviators will fly to Washington tomorrow to meet President Hoover and pledge him their support.

Albie Booth, the famous Yale player, who is to take the stump for the Republican party, issued a statement tonight on the eve of departure.

"As a representative of vast crowds of college men, and particularly those casting their votes this year, I am volunteering my services to play ball for the greatest quarter back the country has ever had," Booth said.

Other football players who will make the trip are "Red" Cagle, of the Army; "Shipwreck" Kelly, of Kentucky, and Eddie Mays, of Harvard.

Clyde Pangborn, round-the-world flier, is to be one of the pilots. Harold I. June, one of Admiral Byrd's South Pole pilots, will alternate at the controls, taking the place of Bernt Balchen, who was to have been included in the party but who is now in Los Angeles.

The stars plan to leave New York in their plane, The Forward Pass, this morning at 9:30.

They will be met at the Hoover field by John K. Hopkins, secretary to Ogden Mills, and will be conducted to the White House to meet the President at 12:30 p. m.

WALKER IS WELCOMED HOME BY TAMMANY CHIEFS AT SHIP

Continued from Page 1.

saxophone from the orchestra, and his secretary, Jim McInerney, for the tenor sax. The two then mounted to the upper deck, where McCooey was waving, and played together "East Side, West Side."

"Look, Jimmy!" the beaming Curry cried.

Jimmy looked, grinned and waved his yellow gloves. He picked up Admiral Togo, his dog, and held him up to look, too.

Large News Delegation.

"Where is Kerrigan?" Walker asked through his megaphone.

"He's on the cutter," came the reply.

"What did you say?"

"He's on the cutter."

"Oh, I thought you said he was under cover."

Charles Kerrigan, assistant to the mayor, was one of the first to greet Walker later and they conversed at length.

The Coast Guard cutter, loaded to the gunwales with reporters, photographers and newsreel men, came alongside then and the Tammany tugs steamed back to the wharf to prepare another greeting there.

On the cutter with the newspapermen, in addition to Kerrigan, were Morton Downey, the singer; State Senator John A. Hastings, Dudley Field Malone and Dr. William Schroeder, the former mayor's physician, among other of his friends.

A. C. Blumenthal overslept, but he came roaring up in a seaplane, landed alonside the cutter and scrambled aboard, his green suit somewhat wet.

Praises Nominee for Mayor.

Receiving the newspapermen on the sundeck, Walker's first words were an enconium for Surrogate John P. O'Brien, nominated as the Democratic mayoralty candidate last Thursday after Walker, in a radiogram from the liner, declined to run again. O'Brien was not among those who met the returning traveler.

"I can't say enough for Surrogate O'Brien," Walker declared warmly. "He is an excellent character and will always have the interests of the city at heart."

Walker said he was "profoundly happy to be home again," that he had made no plans for the future and said he expected to "go off and relax" for a while.

He looked well, and as dapper as ever. He wore a double-breasted grey plaid suit, with lapels on the vest and no cuffs on the trousers; a cream-colored shirt, with tab collar; black cravat in a small knot and the inevitable gray felt hat, with brim snapped down on the side.

The former mayor bade good-by to the turbaned Maharajah of Mysore, whom he had promised to visit in India, and to Ina Claire, the blonde actress.

Thousands Throng Pier.

There was an ovation as the liner came abreast of her Brooklyn pier, on which thousands were packed. A dozen tugs let go their whistles at once and kept them going for a full two minutes. The din was deafening.

On the pier Walker embraced the Tammany leaders to whom he had shouted off quarantine and some who had not gone down on the tugs. Bands played. Crowds cheered. Photographers' lamps flared.

At the head of one band—Hillside Boys School, of Troy, N. Y., caparisoned in blue and gold uniforms—the leaders of the Fifteenth Assembly District carried an ornate banner with the former mayor's picture: "Re-elect Mayor James J. Walker."

"We had it made thinking he was going to be nominated," explained Jack Morrisey, who bore it, "so we brought it along anyway."

It was a full hour after he stepped ashore before Walker got away from the pier. He left in a taxicab, joined Mrs. Walker in a waiting limousine a block away, and the two rode home alone.

Residents of the Bay Ridge section lined the streets for blocks in the vicinity of the pier.

Japanese Again Try To Rescue Two Britons

Newchwang, Manchuria, Oct. 9 (A.P.).—A fresh effort to rescue Mrs. Kenneth Pawley and Charles Corkran, British citizens, who were captured by bandits and held for ransom on September 7, was made by Japanese authorities today.

A Japanese army captain and a detail of 30 men left for Panshan under orders to open direct negotiations with the bandits and to cooperate with the British authorities. Go-betweens have brought several letters from Mrs. Pawley and her companion asserting that the bandits plan to kill them unless heavy ransom is paid.

DIED

HIRSHMAN—At his residence, 5123 Illinois avenue northwest, JOSEPH, beloved husband of Biota Hirshman and father of Mrs. Sam Wolnoff and Simon and Samuel Hirshman, aged sixty-two years.
Funeral from the chapel of Bernard Danzansky, 3501 Fourteenth street northwest, on Tuesday, October 11, at 10:30 a. m. Interment Adas Israel Cemetery.

KENYON—On Sunday, October 9, 1932, at his residence, 1428 Irving street northeast, MAYNARD E., beloved son of Laura L. Kenyon.
Remains resting at the W. W. Chambers Co. funeral home, 1400 Chapin street northwest. Notice of funeral later.

NORTON—On Friday, October 7, 1932, at his residence, 1435 Good Hope road southeast, ROBERT HENRY, beloved husband of Mary R. Norton (nee Gladmon).
Funeral from the above residence on Tuesday, October 11, at 2 p. m. Relatives and friends invited. Interment Cedar Hill Cemetery.

SMITH—On Saturday, October 8, 1932, at McKinley Hospital, Trenton, N. J., WILLIAM RINER SMITH, Sr., beloved husband of the late Martha Ann Smith. He is survived by a daughter, Mrs. Lorna M. Roth, and two sons, J. Nixon Smith and William Miner Smith, Jr.
Funeral from the residence of his daughter, Mrs. Lorna M. Roth, River road, Edmonston, Md., on Tuesday, October 11, at 10:30 a. m. Relatives and friends invited. Interment Glenwood Cemetery.

THOMPSON—Suddenly, on Friday, October 7, 1932, JOHN T., beloved son of the late John W. and Mary Jane Thompson.
Funeral from William J. Nalley's funeral home, 522 Eighth street southeast, on Monday, October 10, at 2:30 p. m. Interment Congressional Cemetery. Funeral private.

WENGER—On Friday, October 7, 1932, at his residence, 1424 V street southeast, FREDERICK JOHN, beloved husband of Lula F. Wenger (nee Alder), and son of Charles and the late Elizabeth Wenger (nee Bender); father of the late Fannie E. Kutiner. He is survived by two sons, Charles W. and Frederick J., Jr.; two daughters, Alice M. and Louise E. Wenger, and a sister, Mrs. Fannie A. Barron.
Funeral from the above residence on Monday, October 10, at 2 p. m. Relatives and friends invited. Interment St. Barnabas Cemetery, Prince Georges County, Md.

Cloudburst Floods Nice; 26 Drown at Greenland

Nice, France, Oct. 9 (U.P.).—An all-night cloudburst flooded the Cimiez section of Nice today, causing damage estimated at several million francs. The palatial villas of Cimiez, where wealthy Americans and Britons reside, were flooded. Houses were unroofed and in some cases their walls collapsed because of the severe wind.

Lisbon, Portugal, Oct. 9 (U.P.).—A severe storm off the coast of Greenland today brought death to 26 north Portuguese fishermen, according to word received here from fishing vessels.

PHILADELPHIA ZOO MAY GET AID HERE

Continued from Page 1.

raised to 50 cents, consequently causing a reduction in the number of visitors.

Dr. Mann said last night that "it would be a crime to abolish the zoo."

Asked if he could house any of the animals for any length of time, Dr. Mann said his own zoo was pretty full, but that he might be able to find room for some of them.

The zoo in Philadelphia has the finest collection of anthropoid apes in the world and is the possessor of one of the four Indian rhinoceroses in captivity. This alone is valued at $20,000. The New York and London zoos each have one, and the other belongs to a circus in Europe. The society also is the possessor of one of the few pigmy elephants in captivity, only 6 feet high and worth more than $15,000.

A Complete Funeral for $75.00

Or even LESS. The $75 funeral includes: Casket, any color; plate engraved with name. No 1 outside pine case, embalming, by competent men, washing, dressing and shaving, if necessary; advertising of notices, hearse, 2 Cadillac limousines, russ. chairs, scarf for the door, removing from hospitals or home and all necessary services that are so well known at the DEAL FUNERAL HOME. NO EXTRAS

Deal Funeral Home
LINCOLN 8200

WET 73D CONGRESS IS INDICATED BY QUIZ

Women's Poll of Nominees Shows Trend for Repeal by Demcorats.

New York, Oct. 9 (A.P.).—The Women's Organization for National Prohibition Reform today made public a preliminary report on the questionnaires sent candidates for the United States Senate and House with the comment by Mrs. Charles H. Sabin, national chairman, that "a large wet Democratic majority in the Seventy-third Congress" was indicated.

The organization, which set out to query all candidates for Congress, announced it had received 228 replies from Democrats thus far and 170 from Republicans; that 227 Democrats favored outright repeal and one opposed it; that 105 Republicans favored repeal, 23 were opposed to it, and 42 gave answers which the organization statement listed as "evasive."

There was no announcement as to what percentage of the questionnaires sent were represented in the early returns.

The candidates were asked if they would support a resolution for straight repeal of the eighteenth amendment and the restoration to each State of its power to regulate liquor traffic.

Replies were tabulated from 23 States as follows:

California—Republicans, 3 yes, 1 no, 1 "evasive;" Democrats, 10 yes.
Idaho—Republicans, 1 no.
Illinois—Republicans, 1 yes, 1 "evasive;" Democrats, 9 yes.
Kentucky — Republicans, 3 no; Democrats, 9 yes.
Maryland—Republicans, 2 yes, 4 "evasive;" Democrats, 6 yes.
Massachusetts—Republicans, 12 yes, 8 "evasive;" Democrats, 15 yes.
Michigan—Republicans, 13 yes; Democrats, 17 yes.
Minnesota—Republicans, 2 yes; Democrats, 8 yes; Farmer-Laborites, 5 yes.
Mississippi—Democrats, 1 yes.
Missouri—Republicans, 8 yes, 3 "evasive;" Democrats, 11 yes.
New Hampshire — Republicans, 3 "evasive;" Democrats, 3 yes.
New Jersey—Republicans, 13 yes; Democrats, 15 yes.
New York—Republicans, 18 yes, 5 "evasive;" Democrats, 34 yes.
North Carolina—Republicans, 5 no; Democrats, 2 yes.
North Dakota—Republicans, 1 no; 1 "evasive;" Democrats, 3 yes.
Ohio—Republicans, 8 yes, 2 no, 7 "evasive;" Democrats, 24 yes.
Pennsylvania—Republicans, 17 yes, 8 no, 4 "evasive;" Democrats, 25 yes, 1 no; Republican-Democrats, 3 yes, 2 no.
Tennessee — Republicans, 2 no; Democrats, 2 yes.
Utah—Republicans, 1 "evasive."
Virginia—Republicans, 2 "evasive;" Democrats, 5 yes.
West Virginia—Republicans, 1 yes; 1 "evasive;" Democrats, 4 yes.
Wisconsin—Republicans, 6 yes, 1 "evasive;" Democrats, 23 yes; Progressives, 1 no.
Wyoming — Republicans, 1 yes; Democrats, 1 yes.

"It is apparent," said Mrs. Sabin, "that the members of the Democratic party are taking their plank far more seriously than the members of the Republican party as thus far only one of the 228 Democrats that we have heard from refuses to commit himself for straight repeal of the eighteenth amendment, while 105 Republicans repudiate the national plank and come out for straight repeal, 23 are apparently opposed to any change in the prohibition law and 42 Republicans evade an answer by noncommittal statements.

"As I am convinced that the majority of the people of the country want to be rid of prohibition, it seems to me that these returns indicate a large wet Democratic majority in the Seventy-third Congress."

POLICE ROW AIRING DUE IN TRADE GROUP

Continued from Page 1.

fidence in Inspector Burke. On this committee are about 200 prominent business and professional men.

Burke Saw Waste of Men.

However, the subject of the meeting, "The Crime Prevention Bureau," may provide the opening wedge for a discussion of the dispute. When this bureau was proposed by Gen. Glassford, Inspector Burke approved of the creation of a squad to handle this work, but informed Gen. Glassford that it was his honest opinion that the use of from 25 to 40 men in this bureau was a waste of men and money.

It was Inspector Burke's opinion that this work could be handled adequately by four or five men. Gen. Glassford, however, placed an inspector, a captain, a lieutenant and about 25 men in the bureau. Since that time, however, he has cut it down so that there are now sixteen men in the bureau, and he has withdrawn the inspector.

While this subject is under discussion, it is believed, the Burke-Glassford controversy may be aired.

The climax of the fight is expected to be reached tomorrow when the Board of Commissioners is scheduled to decide on the recommendations of Gen. Glassford for the demotion of Inspector Burke from the rank of assistant superintendent to inspector and the reduction of Inspector O. T. Davis to the rank of captain.

Known to Business Men.

If any action is taken by the Board of Trade in the dispute it is believed that it will be favorable to Inspector Burke, who has been an active member of the committee for some time and who is highly esteemed by the business and professional men of the Capital.

He was in intimate contact with the more prominent business men while he was in command of the First Precinct, and he was universally admired for his honesty, good nature and his devotion to his job.

Inspector Burke has not been informed of the nature of the allegations made against him to the District Commissioners by Gen. Glassford, but they are understood to be instances of supposed noncooperation and temperamental incompatibility.

John Joy Edson, chairman of the board of the Washington Loan & Trust Co., one of the older members of the Board of Trade, will be the guest of honor at the dinner.

TELLS OF POLL

Associated Press Photo.
MRS. CHARLES H. SABIN.

Shooting Suspect Hunt Intensified

Police Are Seeking Man in Holdups; Woman Tells of Shot at Window.

A police lookout was broadcast last night for the arrest of a suspect who is believed to have information in the shooting of a filling station attendant on Friday night, and who also is thought to have perpetrated several holdups.

Keith Watkins, 29 years old, of 1374 Columbia road northwest, and Wallace W. Watkins 32 years old, of 416 Sixth street northwest, are still being held by police. The authorities say the men have no definite connection with the case.

Mrs. Charles W. Fletcher, of 528 Thirteenth street southeast, reported to police yesterday that a bullet was fired through a window in her home early yesterday. The police found the marks of the bullet, but were unable to find the slug.

Two Football Players Dead in Truck Accident

Columbia, Pa., Oct. 9 (A.P.).—Two youthful football players were killed and two others injured while on their way home from a game today.

The four were hurled from a truck, carrying eighteen members of the Columbia Yellow Jackets team to their homes after a game in Lancaster, when a chain holding the tailboard of the vehicle broke. The dead are Kenneth Messer, 19, and Edward Sholl, 17. Leo Shrekard and David Hamaker, the manager, were only slightly hurt.

Swedish Vice Consul Succumbs in Oregon

Portland, Oreg., Oct. 9 (A.P.).—Valdemar Lidell, 59, vice consul for Sweden in the Oregon district, died at his home here today following a heart attack.

He was born in Bohuslan Sweden, June 26, 1873. He came to the United States in 1903 and to Portland in 1905. He is survived by his widow, Mrs. Infeborg Klien Lidell, and a son, Harald Valdemar Lidell.

Maryland Veterans To Hear Glassford

Ploice Head Will Address Legion's Rally Near Laurel Wednesday.

Superintendent of Police Pelham D. Glassford will address American Legionnaires of the southern district of Maryland at a rally Wednesday afternoon at the Farmers Community Hall, 2 miles south of Laurel on the Montgomery road.

Gen. Milton A. Reckford, commander of the Department of Maryland of the Legion, will also address the rally, which is to be held under the auspices of the Snyder-Farmer Post of Hyattsville and of the Laurel Post.

The veterans will adjourn at 7 p. m. to the armory at Laurel, where Brig. Gen. Edwin D. Bricker, assistant chief of ordinance, U. S. A., will present a captured German field piece to the National Guard Company at Laurel. Gen. Reckford will decorate a number of veterans with the Order of the Purple Heart. The carnival opened on Saturday by Laurel Post No. 60 will continue all this week, it was announced.

Nine Injured When Bus Overturns in Wyoming

Rawlins, Wyo., Oct. 9 (A.P.).—Eight passengers of a westbound Rapid Transit Co. bus and the driver, R. J. Gould, of Laramie, were treated for minor injuries here today after the bus overturned and plunged into a ditch.

The accident occurred 38 miles west of Rawlins at 5 a. m., when the driver, blinded by lights of an approaching car, swerved his heavy vehicle over a three-foot embankment.

WAGNER CONDEMNS 'RED TAPE' OF R.F.C.

Says Delay in Relief Work Is Depriving Many Idle of Employment.

New York, Oct. 9 (U.P.).—That the Reconstruction Finance Corporation ties up the relief disbursements with "mile upon mile of red tape" was charged by Senator Robert F. Wagner, of New York, speaking here today.

He declared the relief and construction program appropriating $2,000,00,000 for use of the R. F. C. and the Federal Government in providing relief for the destitute and work for the unemployed "will be worse than useless" unless such alleged "red tape" is eliminated.

Wagner, author of the relief legislation, which was enacted at the last session of Congress, said that already there has been too much procrastination by the Federal Government and the Reconstruction Finance Corporation.

"It is a certainty that this fourth winter of unemployment will witness the most widespread and serious destitution that we have ever experienced in this country," he declared.

"Most of the unemployed, who in previous years were able to secure aid from their immediate friends and relatives will find them likewise among the unemployed or at least badly crippled.

"The failure of the Government and the Reconstruction Finance Corporation to rush the construction authorized by Congress, and the delay by the Reconstruction Finance Corporation in lending every possible aid to hasten the launching of self-liquidating undertakings is depriving unemployed workers of jobs and is cruel and dangerous," he said.

Urging the need for official information on unemployment, Wagner said the Federal Government had statistics on the production of factories, on the traffic of railroads, on bank loans, on the status of wheat, prune, cherry and apricot crops; on the cold storage holdings of cheese and pickled pork.

"But when I made inquiry of the Department of Labor as to how many people were unemployed, I was told they did not know," he asserted.

Opposition to Bonus Urged by Civil Legion

Chicago, Oct. 9 (A.P.).—National officers of the United States Civil Legion today adopted a resolution requesting their president, Charles Edward Russell, to communicate with all candidates for Congress and the Senate urging that they refrain from committing themselves to immediate payment of the soldiers bonus.

The resolution also asked that the Civil Legion oppose "in every honorable way any national legislation having for its purpose the payment of the soldiers' bonus until the same is due in 1945." The Civil Legion is composed of World War members of the draft boards, minute men, councils of defense, and other civil organizations.

AUTO OF BLACKSHIRT GANG IS CAPTURED

Continued from Page 1.

cupants jumped and ran in opposite directions.

Gates again opened fire, but was unable to say whether either of the men was hit. Telephoning for assistance, Gates was soon joined by Deputy Sheriff John T. Smith and a large posse. The woods were searched for several hours in a futile attempt to apprehend the men.

Believed First Clew.

The capture of the car was believed by police to be the first clew in the search for a gang of masked and armed bandits, who since Wednesday have terrorized motorists and isolated store owners. Citizens, armed with shotguns and revolvers, have formed a watchful guard in outlying sections.

A number of suspects have been seized, but in each case proved an alibi. Three Washingtonians, in Maryland on a fishing trip, were among the first arrested.

A "John Doe" warrant was sworn out yesterday for the arrest of a suspect who is believed to be acting as a lookout.

Police refused to divulge his name, but stated he entered the store of Joseph Hancock at Helen, Md., a short time before the place was held up Friday night. He is believed to be an advance guard for the "Blackshirts," and locate the best means of gaining entrance to places if the first attempt of robbery fails.

Linked in Summer Incident.

Descriptions of members of the gang tally with those of a gang which last July shot and seriously wounded several employes of a carnival near Mechanicsville. Three men were wounded as they dismantled a number of tents late at night.

During the daytime the gang remains in hiding in one of the numerous thickly wooded sections of the county, police believe. Their depredations are made under cover of darkness.

Reports of the boldness of "Blackshirts" have prompted banks and merchants in the vicinity of Leonardtown to set up armed guards.

U. S. Delegation Contends For Cable News Freedom

New York, Oct. 9 (U.P.).—The American delegation to the International Telegraph and Radio Congress now in session in Madrid is fighting to prevent further restrictions being imposed on news gathering abroad, according to J. H. Furray, vice president and general foreign manager of the United Press, who returned from Europe today on the Europa.

Furray, who attended the congress during his stay abroad, reported efforts of the Japanese, Austrian, Czechoslovak, Chinese and other delegations to erect further barriers against transmission of objective news dispatches.

Controversy now centers about a section of existing regulations which provides that a government may retard or suppress news dispatches that are dangerous to the security of the state involved. The Japanese delegation urges that amendment of this to provide for retardation or suppression of dispatches "which could be considered" dangerous. The Austrian delegation, supporting this view, further holds that the correspondent transmitting the dispatch need not be notified of such suppression. The Czechoslovakian delegation would further amplify the existing rules to cover news which might injure "the good reputation" of a nation.

Holding that such latitude of discretion and definition would permit censors a virtually free hand in retarding or suppressing any dispatches, however true, publication of which they might consider inexpedient, the American delegation is opposing all such moves for barring the free interchange of unbiased and accurate news dispatches.

Fifty nations, with 800 delegates, are represented in the conference which began on September 3 and will continue until some time in November.

JULIUS GARFINCKEL & CO.
F STREET AT FOURTEENTH

THE MOST DISCRIMINATING MEN FIND PERFECTION IN THE MANY WONDERFUL STOCKS IN OUR MEN'S SHOP . . .

Famous shopping and meeting place for men of taste, our Men's Shop is ready now with smart, correct fall and winter suits, choice topcoats, the best looking sportswear, hats and complete lines of furnishings . . . We also carry shoes for men. You may count on these goods . . . they're the very best made, expertly tailored by men who work on only the finest clothes . . . See them Today without fail.

Special Sale of
Modern Lamps
"ALMCO"
Indirect Lighting
Torchieres
Bronze and gold finish complete with 300-w Bulb.
Special $4.95
Table Lamps
Full Size; black, ivory, green, or maroon base gold trimmed—Parchmentized shade to match.
Special $4.95
THIRD FLOOR
B. Harris & Co.
F Street at 11th
Jewelers and Diamond Merchants for Over Half a Century

Home Owners | This Special Offer Is for Residences Only
For One Week We Will Make to Your Special Order, Mounted on 10-Year Guaranteed Rollers
CLEANABLE WINDOW SHADES
36 to 44 inches wide, 6 ft. long
Any Color 75c Any Color
Regular Price, $1.25
P. S. Bring in your old rollers and save an additional 15c on each shade.
NATIONAL SHADE SHOP
1213 Eye St. N.W.

Contract Bridge Classes Arranged

Community Center Groups Are to Be Instructed by Experts.

Contract bridge groups are being organized at many of the city's community centers owing to the demand for instruction in the game. Experienced instructors will have charge of the groups.

At Roosevelt Center, a group of advanced players will be organized tonight at 8 o'clock under the direction of Mrs. Mirabel Lindsay. Mrs. Lindsay will also organize a group of beginners Tuesday evening at 8 o'clock at Roosevelt Center, and another group of beginners Friday at 8 p. m. at Macfarland Center.

At Gordon Junior High School Building, Mrs. Marian Barre on Wednesday afternoon at 3:15 o'clock will form a group on contract, arranged to meet during the autumn months each week at this time and place. Mrs. A. L. Irving, community secretary in charge of the centers, is directing the organization of the groups.

Ravel, Famous French Composer, Hurt in Crash

Paris, Oct. 9 (A.P.).—Maurice Ravel, noted French composer, was injured in a taxicab collision today and taken to a clinic in a serious but not critical condition. He suffered head and chest injuries.

Americans know Ravel probably more for his "The Bolero" than any other work.

12 FILIPINOS KILLED BATTLING OUTLAWS

Continued from Page 1.

south has flared into warfare frequently in the past.

The Christian Filipinos control the island government under American auspices, but have found difficulty in keeping some 800,000 warlike Moros in order.

The Moros, many of whom have expressed opposition to American withdrawal from the islands, for hundreds of years preyed on the northern islanders, indulging in slave raids and frequent piratical forays.

From time to time, even in recent years, Moro chiefs have retreated to strongholds in protest against the northern island government and issued challenges to the constabulary. The Moros were disarmed some years ago, but many found means of furnishing themselves with rifles, shotguns and small cannon.

October Special
HOUSE WIRING
Six-room house, complete with bulbs, fixtures, etc.
$95.50
Liberal Time Payments
C. A. MUDDIMAN C. O.
911 G St. Nat'l 0140-2622
Close Saturdays 1:00 P. M.

REDUCED RAILROAD FARES
WASHINGTON TO All Southern Points
October 27th-28th, 1932; November 5th-6th-7th, 1932.

	R. T. Fare
ATLANTA, GA.	$25.30
BIRMINGHAM, ALA.	20.20
CHARLOTTE, N. C.	15.00
CHATTANOOGA, TENN.	24.50
COLUMBIA, S. C.	18.90
KNOXVILLE, TENN.	20.15
NEW ORLEANS, LA.	44.25

Tickets Limited to 15 Days for Return.
City Ticket Office, McPherson Sq., 15th and K Sts. N.W. Telephone Na. 1465-66. Depot Ticket Office, Union Station, Na. 2700.
SOUTHERN RAILWAY SYSTEM

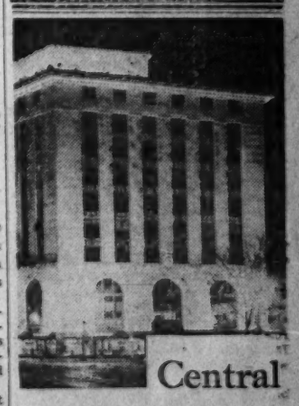

Central
Location cuts inconvenience off your overhead, saves time, saves money, protects profits.
Washington Building
Opposite United States Treasury
Management of
WEAVER BROS REALTORS
DIstrict 9486

Bigger and Better Funerals At Half the Usual Cost Are Done by
CHAMBERS
Largest in the City
A Whole Funeral for as low as $65
Phone or write your Address. We will send you a beautiful catalogue of How We Do It.

POST WANT ADS PAY

2 SWEATBOX TRIAL WITNESSES ESCAPE

Pull Plumbing Out of Jail Cell Wall and Flee Through Opening.

Jacksonville, Fla., Oct. 9 (A.P.).—Two long-term convicts, quartered in the county jail as witnesses at the trial of two former prison guards for the sweatbox death of Arthur Maillefert, New Jersey youth, escaped today.

Cleo Drew and James Wofford pulled a plumbing fixture out of their cell and crawled through the hole to get to a window, where they sawed a bar and slid to the ground on a rope made from bedclothes.

They, with fourteen other convicts who were at Sunbeam Camp, near here, on June 3, when Maillefert was found strangled to death at the end of a heavy chain in a sweatbox, had been called by the State to tell what they knew of the youth's death.

Drew Described Torture.

George Courson, former acting captain at Sunbeam Camp, and Solomon Higginbotham, a guard, are on trial for first degree murder in the case.

Last week James Travis, one of the convicts, had testified at the trial that he would not attempt to escape because "we are men of honor."

Drew also had testified at the trial, describing torture methods he said were used against unruly prisoners. Wofford, who had served only two years of a 33-year term for armed robbery, was to have been called later. Drew recently had started a 15-year sentence for breaking and entering.

Stories of alleged brutality were told during the past week by a number of chain gang convicts testifying at the trial.

Men Testify in Stripes.

Grim-faced and sun-tanned, wearing the stripes of their servitude, the men who had known Maillefert—"Jersey," they called him—during his incarceration at Sunbeam were summoned by the State.

Maillefert was found dead in the sweatbox, hanging from a trace chain, his feet in heavy wooden stocks. The State charges he was murdered. The defendants say he committed suicide rather than submit to prison regulations.

"Jersey," his fellow convicts testified, was a high-strung youth who was homesick and wanted to "get away." He made numerous attempts to escape, and only shortly before his death he had made an unsuccessful dash for freedom after getting out of a heavy barrel in which he had been confined because of infraction of rules.

Father Dies in Attempt To Save Baby in Blaze

Chicago, Oct. 9 (A.P.).—The Dreiske family's first night in their suburban cottage came to a premature and tragic end when Robert Dreiske, 28, and his 18 months' baby were burned to death early today.

Aroused by fumes and smoke when a fire broke out, apparently from an overheated stove, Dreiske and his wife rushed outside to safety. Then Dreiske remembered the baby was inside, sleeping. He entered the house, now a whorl of flames. He did not come out. Firemen, summoned by Mrs. Dreiske, extinguished the fire, entered the house, and found Dreiske's body on the threshold of the child's bedroom, the body of the child in the crib.

New York Police Quell Riot of Ship Visitors

New York, Oct. 9 (A.P.).—More than 200 policemen rushed to the pier at the foot of Forty-sixth street today when thousands of persons waiting to inspect the new Italian liner Rex staged a near-riot.

Between 30,000 and 40,000 persons tried to inspect the giant ship during the day. Late in the afternoon, when there was a line six blocks long waiting to buy tickets and when those inside the ship showed an inclination to stay awhile, the waiters started pushing through police lines. Several emergency squads were called before order was restored.

American-Greek Group To Support Roosevelt

Hyde Park, N. Y., Oct. 9 (A.P.).—A delegation from the American Greek Democratic Association, representing Americans of Greek descent in Greater New York, called on Franklin D. Roosevelt today to promise him their support in November. The delegation was headed by Socrates Angelson, executive member, and Nicholas Varionis, general secretary.

Gov. Roosevelt is a member of Ahepa, a national Greek society. He told the delegation he would attend the rally of American Greek Democrats at the Pennsylvania Hotel on October 27 if he is in the State at that time.

Get PRICE Facts on
DOMESTIC NU-WAY AUTOMATIC OIL BURNER
11 Years Successful Heating

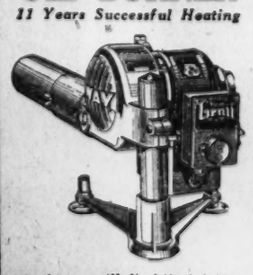

And you will find that dollar for heating dollar, Domestic Nu-way Automatic Oil Heating costs less and gives greater satisfaction. Phone for our heating expert.
DOMESTIC SERVICE CORP.
10 Years' Heating Experience!
1706 Conn. Ave. | Wm. H. Gottlieb
POtomac 2048 | Manager

Iowans May Burn Grain As Fuel; Huge Crop Blamed

13-Cent-Bushel Corn Found Cheaper Than $5.50 to $19 Ton Coal in Tests; Scheme Considered as Antimarket-Glutting Measure.

Des Moines, Iowa, Oct. 9 (A.P.).—Prices are low and the harvest plentiful, so many Iowa farmers are considering the use of corn for fuel.

Corn from ten acres will keep an average farm house warm throughout the winter.

Iowa's corn crop is one of the biggest in history. There is a market-choking surplus of well-matured corn.

"There may be some question about using a food for fuel in times like these, but the economic aspect can not be ignored," said Charles D. Reed, senior meteorologist in the Iowa Weather and Crop Bureau.

"Anything that will remove the surplus should be desirable. Maybe by burning it in place of coal, the excess can be prevented from breaking the market."

Farmers are offered 13 or 14 cents a bushel for corn, the lowest prices in years.

Iowa coal sells for about $5.50 a ton; Illinois coal at about $7.75, and anthracite at about $19.00.

Engineers at Iowa State College interpret a series of tests as indicating that Iowa farmers can burn corn as cheaply as they can Iowa-mined coal, and much more cheaply than they can anthracite at present prices.

They found that 141 pounds of ear corn, with 8 per cent moisture, has the same heating value as 100 pounds of Iowa coal, and that 40 bushels of corn equal a ton of Iowa coal, while 47 bushels are equivalent to one ton of Illinois coal, and 57 bushels have the same heating value as a ton of anthracite.

"This, however, is not the whole story," say Iowa State College economists.

"It may be more profitable to feed corn and market it as meat. It may seem advisable to hold it for higher prices. There may be sufficient mouldy and unmarketable corn on the farm for winter fuel. It may seem desirable to sell corn and buy coal because of the greater convenience in buying coal."

During a recent parade of farmers' holiday adherents here, one float that attracted much attention depicted a farmer firing a cook stove with corn. The slogan read, "Why burn corn and throw Iowa miners out of work?"

Dry cobs have been found to equal ear corn for fuel purposes. The smaller and more frequent the charge, the greater the efficiency of burning.

In one Iowa community, for example (Schisselville, in Cherokee County), farmers who have no wood lots are unanimously turning to corn for fuel.

Meanwhile, the husking of corn is in full swing in Iowa. Mikel O. Helgerson, who lives near West Union, claims that one of his fields yielded 80 bushels an acre. One authority declared that this mark has not been exceeded in authentic records.

66,000 Visitors Drawn By Wakefield in Year

(Associated Press.)

Revealing 66,000 persons visited the Wakefield National Monument during the travel year ended September 30, the park service yesterday announced the building of a lodge for tourists near the restored Washington birthplace.

The lodge was built across Popes Creek from the mansion by the Wakefield National Memorial Association and will be operated by the park service under the concessionaire system.

Advertising by A. & P. Is Reaching High Mark

Chicago, Oct. 9 (A.P.).—The Great Atlantic and Pacific Tea Co., observing its seventy-third anniversary, has increased its October schedule of newspaper advertising to the largest total in several years, officials of the company announced today.

TWO DYING, VICTIMS OF ROBBERS' CHASE

Cleveland Jeweler and Girl Critically Shot; One of Bandits Is Slain.

Cleveland, Ohio, Oct. 9 (A.P.).—Physicians at Charity Hospital battled tonight for the lives of two persons, one a 14-year-old girl, who yesterday were made victims of a spectacular attempt of two desperadoes to hold up a downtown jewelry house.

Four other persons were shot or slugged before an automobile commandeered by one of the two robbers crashed into a stone wall at the end of a wild 3-mile chase through traffic and the bandit-driver, Norman Townsend, 34, was shot to death by officers. Townsend's accomplice, Francis Bush, 32, also of Detroit, was captured when he fractured an ankle in flight from the store.

Beverly Martin, 14, who leaped from the careening automobile commandeered by Townsend from her mother, Mrs. Florence Martin, remained unconscious at the hospital, her skull fractured and suffering from severe contusions about the body.

Herbert Quinlan, 38, a jeweler, son of Edmund S. Quinlan, 65, whose jewelry store was the scene of the attempted robbery, and who was shot in the abdomen when his aged father tried to battle the robbers, underwent a second blood transfusion. Physicians held out small chance for his recovery.

Meanwhile, preparations were made to set in motion the machinery of the city government to make voluntary reparations to Mrs. Martin and her daughter, innocent victims of the affair. Legislation to that purpose will be introduced at city council meeting tomorrow.

World Bank Board Meets.

Basel, Switzerland, Oct. 9 (U.P.).—The board of the Bank for International Settlements met briefly today to consider the agenda of tomorrow's meeting, at which it is expected to review the credits to Austria, Hungary and Jugoslavia, which fall due at the end of October.

SAMUEL INSULL IS REPORTED EN ROUTE TO ATHENS, GREECE

Continued from Page 1.

difficulties of the Insull enterprises, but was ignorant of the fact that charges had been brought against the father. Their casual manner and frankness were amazing, he said today.

He said they remained in the office only a few minutes and paid for the tickets and reservations from what seemed to be a large supply of cash.

The elder Insull seemed entirely calm, spoke slowly and quietly and asked no pledge of secrecy, the manager said. The father was wearing a gray suit.

The Insulls had no trunks and only two suitcases, the same baggage they had at the Palace Hotel in Turin, their first stop after their hasty departure from Paris.

The father left the hotel here without notice to the management, the son remaining to pay their bill, which was $13.

On their arrival, they asked the manager of the hotel if he would guarantee their presence would be kept secret. The manager said they would be required to fill out the usual registration forms required by police, but he would not reveal their presence otherwise.

They took separate rooms, moderately priced, and remained in the hotel except for short walks.

Request for Extradition.

Rome, Oct. 9 (A.P.).—The American Embassy today received a cabled request for the extradition of Samuel Insull, former Chicago utilities magnate under indictment for embezzlement and larceny.

The request was immediately transmitted to the foreign office.

(This request presumably arrived in Rome nearly 24 hours after Samuel Insull had left Italy for Greece.)

Chicago, Oct. 9 (A.P.).—Lack of an extradition treaty between the United States and Greece where Samuel Insull, former utilities magnate, was reported to have fled from Italy, will not save him from being returned to the United States to face charges of embezzlement and larceny, Assistant State's Attorney Charles E. Bellows said tonight.

Mr. Bellows said he had requested Gov. Louis E. Emmerson to forward to the Secretary of State a request that Greece deport Insull to Italy, where State Department officials already have asked Italian authorities to arrest him.

Mr. Bellows cited to the governor the case in 1911 of Pembroke W. Pitt, millionaire grain broker, accused of fleecing banks of nearly $500,000, who fled from Baltimore to Naples, Italy, and thence to Athens.

In accordance with the request of the United States Government, Mr. Bellows said, Greece deported Pitt to Italy where he was seized and brought back to this country.

(Associated Press.)

While State Department officials maintained an absolute silence, it was indicated in an authoritative source yesterday that whether Samuel Insull can be returned to this country from Greece is a question that can be settled only by the Greek government.

The question centers on whether an extradition treaty with Greece, signed by this country and ratified by the United States Senate, is in force in Greece, where it has been published in the official journal, a step ordinarily making an agreement or domestic legislation the law of the land.

Ratification Delayed.

However, for some reason as yet unexplained, Greece has never exchanged with this country the documents of ratification of the treaty, a part of diplomatic procedure usually gone through before an agreement becomes effective.

After this exchange, the customary action is for the chief executives of the countries to proclaim the agreement in force.

Members of the staff of the Greek Legation here could not be reached for comment.

Orillia, Ontario, Oct. 9 (A.P.).—Martin J. Insull, former Chicago utilities magnate, under indictment there for embezzlement and larceny, made a brief trip to Toronto today to consult Ely Aaron, his Chicago attorney, who will lead his fight against extradition to Illinois.

The 74-year-old British citizen, who was associated with his brother Samuel in the Middle West utilities enterprises, was released on bail of $50,000 yesterday to appear at Barrie, Ontario, for an extradition hearing on November 4. The technical charge is that he is a fugitive from justice.

Insull declined to talk to reporters again today, but told them he was going to take a long rest.

Huge "Bone Pit" Found in Bayou

Big Deposit of Fossilized Animal Remains Probed in Louisiana.

Baton Rouge, La., Oct. 9 (A.P.).—A huge "bone pit" apparently hundreds of square feet in area, which scientists here believe may contain a large deposit of fossilized animal remains, has been discovered in Bayou Manchac.

Pieces of bones were brought up from the Bayou core by a geological party making excavations in the area as a result of the recent finding of several remnants of skeletons by a 12-year-old boy.

Dr. H. V. Howe, head of the geology department at Louisiana State University, said the objects the boy found were mastodon teeth and he expressed belief that mastodons may have roamed Louisiana as late as 5,000 years ago. The latest survey indicated, he said, layer on layer of prehistoric bones bedded deep in clay.

Suggests $150,000,000 For Mine Development

Roseburg, Oreg., Oct. 9 (A.P.).—A Federal appropriation of $150,000,000 to be divided among ten western States for mining development is suggested in a resolution adopted by the Western Oregon Mining Congress in session here.

The resolution proposed that the money be lent for installation of ore reduction equipment. The money would be handled, according to the outlined plan, by a commission appointed by the Reconstruction Finance Corporation with ore as the security.

GOOD HOME COOKING
Prepared by Specially Trained Chefs—served with quick, efficient service
Complete Noonday LUNCHEON 40c to 65c
Harrington Coffee Shoppe
IN THE HARRINGTON HOTEL
11TH AND E STS. N.W.

BECKERS
ZIPP-O-GRIP
Sport Bags

$7.50 Value
$4.95
Full cut 18-inch shirt size sport bag. Made of solid top-grain cowhide leather. Double handle. Lock. Twill lining. Black or brown. Ideal for sportsman or athlete. Initialed without charge.
1314 F Street N.W.

TRY A POST WANT AD
IT PAYS

Don't let Anyone kid you—

He-men like 'em Mild

YOU might think that a two-fisted fellow like the steel jack in the picture would like his tobacco strong. Not at all.

He wants his cigarettes mild and that's why he picks Chesterfields.

Mildness doesn't mean a smoke that's weak or flat or insipid or anything like that. In fact it's just the reverse. Two-fisted fellows as well as anyone else—men and women—want a cigarette that's mild . . . one that satisfies—and that's Chesterfield.

We believe that every smoker is looking for a cigarette without any "bite" or bitterness, and a cigarette that has a pleasing taste—and that's Chesterfield.

• • •

Chesterfield Radio Program—Every night except Sunday, Columbia coast-to-coast Network.

THEY'RE MILDER—
THEY TASTE BETTER

© 1932, Liggett & Myers Tobacco Co.

BLIZZARDS SWEEP 2 WESTERN STATES

Winter's Preamble Grounds Planes in Montana and Wyoming.

Helena, Mont., Oct. 9 (A.P.).—Winter made its first general invasion of Montana and Wyoming today, mantled most of the two States with snow and tumbled the mercury below the freezing mark.

Depth of the snow averaged 3 inches, but in the higher altitudes a much heavier fall was reported. Winter maintained its schedule in this area, as the first heavy snow fall usually has been early in October.

Transportation was not hampered by the snow blanket except for transcontinental air service. Planes were grounded over part of Wyoming because of a low ceiling at Sherman Hill, west of Cheyenne. Passengers and mail were being transported between Cheyenne and Laramie by bus, but planes were progressing west of Laramie and east of Cheyenne.

The storm ended a dry period of more than 30 days in Montana, and was welcomed by stockmen and the farming industry.

While the snow was melting rapidly in Montana under clearing skies, it was snowing heavily in southwestern Wyoming on the heels of a fog and mist which shrouded the area 24 hours.

Montana recrods show snowfall in every month of the year at some time during the last half century, and a destructive snowstorm was recorded September 19, 1925.

Uniform Absentee Vote Laws Urged

Costello Makes Appeal to Conference of State Groups Here.

A plea for consideration of uniform State laws governing absentee voting in the United States has been made by John F. Costello, Democratic national committeeman for the District, to the Conference of Commissioners on Uniform State Laws, in session at the Mayflower Hotel.

Mr. Costello said he was particularly concerned with the 70,000 potential voters in the District who have no franchise right in the National Capital, 20,000 of whom, he said, have applied to his office for help and advice in trying to vote in their home States.

M. Costello declared that many of these potential voters were turned away disappointed because of the lack of uniformity in the absentee laws in 25 States which require personal appearance for either registration or voting, or both.

Judge William L. Hargest, of Harrisburg, Pa., president of the Uniform State Laws Conference, said last night that Mr. Costello's appeal would have to be tabled until next year in view of the fact that the conference will close today.

Kidnaped by Armed Priest, Girl Avers

Teacher Reappears With Story of Being Held Captive by Five Men.

Streator, Ill., Oct. 9 (A.P.).—Sheriff E. J. Welter, of La Salle County, tonight said Miss Colette Haley, 22, missing rural school teacher, had returned to her home here with a story accusing the Rev. William Courtney, Alexis, Ill., Catholic priest, of kidnaping her at the point of a revolver.

Miss Haley disappeared on September 6. She telephoned her mother from Chicago last night saying she was unharmed, the sheriff said, but that she had been held prisoner by the priest and four other men. Father Courtney several weeks ago was named in a warrant sworn out by Miss Haley's brother, James F. Haley, charging kidnaping.

The sheriff quoted Miss Haley as saying the clergyman had forced her into his automobile, which later was abandoned. The other men, she said, were met in Chicago and Grand Rapids, Mich., two in each city. She said they also had visited in St. Louis where she escaped last Wednesday and hitch-hiked to Chicago.

Mrs. S. C. Shattuck To Be Buried Today

Mother of Two Army Officers Will Be Interred in Arlington Plot.

Funeral services for Mrs. Susan Cogswell Shattuck, who died last Wednesday at the home of her daughter, Mrs. J. S. Bradley, at Vancouver Barracks, Wash., will be held this afternoon at 3 o'clock in Arlington National Cemetery.

Mrs. Shattuck had been associated with Army life throughout her life. She was the daughter, wife and mother of West Point graduates. She was born in New York City in 1861, the daughter of Col. and Mrs. Milton Cogswell. In 1894 Mrs. Shattuck married the late Maj. Amos Blanchard Shattuck. Her father was at one time governor of the United States Soldiers Home here.

Besides her daughter, Mrs. Shattuck is survived by two sons, Lieut. Milton C. Shattuck, stationed at Schofield Barracks, Hawaii, and Lieut. A. B. Shattuck, stationed at Fort McIntosh, Tex.

Woolen Mill Orders Gain; Work Speeded

Clarksburg, W. Va., Oct. 9.—Resulting from increased orders, day and night operation has been scheduled by the Parsons Woolen Mill Co.'s plant at Parsons, manufacturers of blankets and similar products.

Announcement was made by the management that additional spinning and spooling machinery is being installed and will be ready for operation the last of this week, giving employment to additional workers. Additional machinery will enable operation of the entire number of looms in the plant.

Mrs. Fenner to Give 3 Bridge Talks Today

Three lectures on bridge will be given at Woodward & Lothrop's today by Mrs. Anna Baker Fenner, associate teacher of the Culbertson National Studios.

The lectures will be given at 11 a. m., 2:30 p. m. and 4:30 p. m.

Dairymen in Ohio Plan Milk Strike

Belmont County Producers Seek $2 Per 100 Pounds "To Break Even."

St. Clairsville, Ohio, Oct. 9 (A.P.).—Belmont County dairymen have been called to meet here tomorrow to map plans for a nonselling campaign to raise milk prices.

Protesting against the prevailing quotation, $1.25 a hundred pounds, they are demanding "at least $2 a hundred, to break even."

Three hundred dealers and dairymen in eastern Ohio were said to be involved. The movement tsarted at a meeting here Saturday when they agreed not fill the usual cans for the Sunday morning delivery. Much of the dairy products shipped from here are turned into the Wheeling, W. Va., market.

FRANCE COMPLETING NEW PLAN OF PEACE

Herriot to Present Scheme at Geneva as Soon as It Is Approved Definitely.

Kembs, France, Oct. 9 (A.P.).—Premier Edouard Herriot, speaking at the opening of a power plant in this upper Rhine town, said today that a new French plan for world "organization for peace" and progressive disarmament will be presented at Geneva as soon as it is approved definitely by the government.

"France, constantly represented at Geneva, is completing a constructive plan for organization of peace and progressive disarmament which will be presented at the (disarmament) conference as soon as indispensable opinion has been received and the cabinet has deliberated," he announced. The premier did not go into details of the plan.

(Dispatches from Geneva last night said the French delegation there had formulated a plan linking the ideas of universal security and progressive disarmament over a ten-year period. This followed upon statements in the Paris newspaper Le Temps that the Hoover proposal of a general one-third cut in arms "offers grounds for a possible undertaking among all nations.")

French Attitude Affirmed.

President Lebrun presided at the opening of the power plant, part of the Alsace Canal development. The plant is the first of the works which France has undertaken since its recovery of Alsace to utilize the motive power of the Rhine and improve navigability of the river between Strasbourg and Basel, Switzerland.

"This France, of which you are beloved sons, asks only to live in peace with its neighbors as with all peoples," said the premier. "It would be agreeable to us—as we affirmed in a recent note—to associate our efforts in the work of civilization with those of a great hard-working people, who, like us, is interested in the restoration of European and world economy."

In view of American disarmament proposals, his reference apparently was to the people of the United States.

"A difficult problem presents itself on which is concentrated the present attention of all peoples," he said:

Attachment for Alsace.

Announcing the French plan, he added:

"We ask only the delays necessary for methodical action and good faith. How can one suspect a government, which since its constitution has not ceased to work day by day for peace, or question that we wish agreements, but sincere and loyal ones?"

M. Herriot stressed the attachment of France for Alsace and decried what he called propaganda "whose source we know," seeking to show Alsace is not French.

Paris, Oct. 9 (A.P.).—Paris newspapers viewed the new French progressive disarmament plan today as both demanding concessions by United States and fitting in with American proposals.

The Petit Parisien said the maximum French plan appeared to involve an effort to bring the United States, by concessions under the Hoover plan for disarmament, to accept reinforcement of the Kellogg-Briand peace pact and to renounce "benefits and privileges" of neutrality toward belligerents.

Geneva dispatches said the plan, as drawn up by the French delegation there, included a so-called maximum proposal setting forth the extreme limit to which France is willing to disarm providing the powers submit to armament control and engage themselves to enforce sanctions.

Wants U. S. to Change.

The Petit Parisien said if the United States was unwilling to abandon its "traditional conception of neutrality" it remained only for France to fall back on its minimum plan, which was described as the point beyond which France feels unable to disarm providing conditions of security are no greater than those believed by France to be indispensable.

The maximum plan, it said, would obtain from Great Britain, "which thus would no longer fear complications with America in policing the seas," participation and mutual assistance in limiting armaments in Europe with sufficient guarantees of security.

The newspaper Le Temps said the plan no doubt would "take account of tendencies marked by efforts of American diplomacy and the necessity to organize practically veritable European solidarity for the consolidation of peace within the frame and under surveillance of the League of Nations."

It predicted progressive disarmament would be accompanied by guarantees of security to all peoples equally.

High Court to Consider Von Papen Coup d' Etat

Leipzig, Germany, Oct. 9 (A.P.).—The supreme court tomorrow will begin its hearing on the decree under which chancellor Franz von Papen seized the power of Prussia, July 20, and ousted the regular government of that largest province of Germany.

The appeal was filed by three states Prussia, Baden and Bavaria—and the legality of the chancellor's coup d'etat was questioned, despite that he acted under an emergency decree signed by President Paul von Hindenburg. The arguments are expected to last for two or three days. No decision is expected before next week-end.

JUGOSLAV REVOLT LEADER ARRESTED

Renewed Violence in Croatia Is Reported as Pernar Is Seized.

Vienna, Oct. 9 (A.P.).—The arrest of Ivan Pernar, second in command of the Croatian independence movement, was revealed today simultaneously with Croatian reports of renewed violence in this long and bitter struggle.

Pernar is the right-hand man of Vladko Machek, successor to the slain Croatian leader, Stefan Raditch, who was shot down in Parliament in Belgrade in 1928. Pernar himself still carries a bullet in his lung as a momento of that shooting. He was arrested with eight others in Belgrade yesterday.

The charge against the Croatians is that they were circulating leaflets inciting to revolution. The arrest was confirmed in official communiques from the Jugoslavian capital.

Disorders Increase.

Messages reaching here from Croatian sources at Zagreb today said unrest and disorders on an increasing scale had appeared in parts of Croatia and Dalmatia.

According to these reports, revolutionary Croatian volunteer troops known as "the Ustasi," who have been harassing gendarmes and other representatives of the Belgrade authority in the Lika district, have extended their operations into northern Dalmatia.

Between Benkovach and Sebeniko, four gendarmerie barracks were reported bombed, while skirmishes in Lika resulted in the capture of five Serbian gendarmes, who were being held as hostages.

Bitter Struggle.

Since the patriot Raditch and two other Croatian deputies were shot down, several deaths and many acts of violence have marked the trial of Croatian efforts to gain their independence from the united Jugoslavia of King Alexander, which is composed of Serbs, Croats and Slovenes.

Violence this year began with the attempted assassination of Mile Budak, a Croatian patriot, in the streets of Zagreb on June 7. Riots accompanied demonstrations in Croatia on June 20, the fourth anniversary of the slaying of Raditch.

But the Croatian movement is not the only trouble that the dictatorship of King Alexander has confronted recently. A group of Serbian Democrats have bitterly opposed the dictatorship, and communism has caused rebellion in a section of the army. Two army officers were sentenced to death for a military revolt at Marburg in July.

Gen. Milovanovic Dies; Was World War Leader

Belgrade, Jugoslavia, Oct. 9 (A.P.).—Gen. Milan Milovanovic, who for a while during the World War was chief of the general staff and secretary of the secret organization "Unity or Death," and whose name was linked with the assassination of King Alexander and Queen Draga in 1903, died here today. He was 57 years old.

King Alexander Obrenovich ruled Serbia from 1893 until his death. While Alexander's father was at Carlsbad making arrangements to obtain the hand of a German princess for his son in 1900, the king suddenly announced his engagement to Mme. Draga Mashin, a widow and former lady in waiting to Queen Natalie.

The father, who had abdicated in favor of Alexander, gave up his post as commander in chief of the Serbian army, and a crisis developed.

King Alexander introduced a liberal constitution for Serbia, but suspended it long enough to perform monarchial functions in March, 1903. It was feared that the new queen's brother might be proclaimed heir to the throne.

A military conspiracy was organized to place Peter Karagjorgvic on the throne. The conspirators gained access to the palace and savagely murdered the king and queen early in the morning on June 11, 1903.

Young Democrats Set On Features for Dance

Entertainment features at the ball of the Young Democrats Club next Friday night at the Carlton Hotel will be the "Burial of General Depression and the Republican Party" and the "Resuscitation of John Barleycorn and Prosperity," it was decided yesterday at a meeting of the entertainment committee.

The Republican Party will be represented in the form of a small elephant, while a member of the club will impersonate John Barleycorn. Proceeds from the dance are to go to the campaign fund of the central Democratic committee.

MANCHURIA REPORT ACCEPTED BY CHINA

Wellington Koo Announces Nanking to Stand By Lytton Findings.

Geneva, Oct. 9 (A.P.).—Wellington Koo, China's representative before the League of Nations, today announced that Nanking has accepted the Lytton report as a basis of discussion in the council of the league assembly for settlement of the Manchurian issue.

Dr. Koo announced the Chinese would make comments and observations on the report when the council considers the document.

The Lytton report was made public October 2 in Geneva and was the result of several months of study by League of Nations and American experts in China, Manchuria and Japan for the League of Nations.

The report recommended the establishment of a special autonomous state for Manchuria and declared Japan was in the wrong when her troops invaded Manchuria and protected the etsablishment of the so-?called independent State of Manchukuo.

The report was received with reservations in China, with strong objections in Japan, and with approval in Washington. League of Nations circles in Geneva generally approved the tenor of the observations in the report.

The latest Manchurian crisis began in September, 1931, when the Japanese charged Chinese agitators had molested the right of way of the South Mancruria Railway. Soon there developed a formidable military campaign in which the Chinese forces were finally driven off the principal cities and areas of Manchuria.

The Chinese retaliated with an anti-Japanese boycott in various large cities of China, and this led to the small Shanghai war early in this year.

China demanded an investigation of the Manchurian crisis and the League finally decided to send a commission headed by Lord Lytton of Great Britain.

World Broadcast Of "Y" Praise Set

Amateur Operators Will Join in Relaying Hoover Commendation.

Amateur radio operators of Washington will take part tomorrow in relaying around the world a Y. M. C. A. Founders' Day message from President Hoover in which the Chief Executive characterizes the institution as "a tower of moral strength in every community since the earliest childhood recollections of the most of the men and women now living."

The following members of the Washington Radio Club will take part in the rebroadcasting of the message: Roy C. Corderman, president of the club and operator of station W3ZD; Harry Strang, vice president, station W3IL; Elizabeth Zandonini, secretary, and only woman radio operator in Washington, W3CDQ; Paul Thompson, station W3LA; Willard R. Burton, W3NR; A. B. Cook, W3ZT, and Walter Swenson, W3PN.

The message will be repeated in both code and by voice transmission. Broadcasts are timed for 12:30; 6:30; 8.30, and 10:30 p. m. Three frequencies will be used—3,500-4,000 kilocycles, 7,000-7,300 kilocycles, and 14,000-14,400 kilocycles. The broadcast will inaugurate the founders' membership week of the Y. M. C. A.

Quiz Set in Death Of Society Woman

Daughter of Gen. Hagood Is Dead After Omaha Crash; Man Hurt.

Omaha, Oct. 9 (A.P.).—County officials today began an investigation of the automobile accident last night in which Mrs. Kathleen Hagood Gambrell, daughter of Maj. Gen. Johnson Hagood, Seventh Corps Area Army commander, was fatally injured, and W. W. (Bill) Hoagland, jr., Omaha society man, was seriously hurt.

Mrs. Gambrell died early today. She suffered a crushed chest and a broken back. Hoagland, who received a broken back, was in a serious condition tonight. Mrs. Gambrell was the wife of E. Smythe Gambrell, Atlanta, Ga., attorney.

James Jasa, of Wahoo, a witness, said that Hoagland, driving at high speed, swerved around and passed another car. The Hoagland car, he said, rocked back and forth, then shot across the road, grazed Jasa's car and overturned.

League to Discuss Attitude Of Kuomintang on Conquest

Lytton Report Laid Stress on Part Played in Anti-Japanese Boycott by Political Party Established by Sun Yat-Sen.

(Associated Press.)

Where the will of the Kuomintang ends and the power of the official Chinese government begins is a question that promises to figure extensively in League of Nations discussions of the Lytton report on the Manchurian controversy.

The Kuomintang and the part it plays in the anti-Japanese boycott is given considerable attention in the report of the Lytton Commission, as made public a week ago and studied intensively since by diplomats here and abroad.

Established by Sun Yat-Sen to dominate Nationalist China and educate the hundreds of millions of Chinese in political freedom, the Kuomingtang has upset government after government in Nanking.

The dividing line between the Kuomintang and the Nationalist government is indistinct. The Kuomintang tolerates no other party in China. It is monopolistic in accordance with the decrees of Sun Yat-Sen, who ordained that one strong revolutionary group must hold China's millions under political tutelage.

Whether the anti-Japanese boycott is officially supported by the Nanking government is an all-important question for the League of Nations. Japan's contention that the aggressive action in Manchuria and in Shanghai was a movement in self-defense rests in part on the claim that the boycott as practiced in China of recent years is really war.

The Chinese contend that the boycott against Japan is spontaneous, that the government has not inspired it and can not control a public which is fired to action by Japan's aggression.

This view clearly was not accepted by the Lytton commission, which found the Kuomintang had played an important part in organizing the boycott and suggested that the movement was at least semiofficial in its character and should be the subject of thorough investigation.

No pretense is made in China that the Nanking government is a constitutional government. Sun Yat-Sen held that China is not ready for constitutional government and entrusted to the Kuomintang the task of tutoring the masses until such time as they might be ready to exercise the franchise.

The Kuomintang had a membership of less than 700,000, according to Chinese official figures of 1930, and it is this minority which guides the destiny of approximately 450,000,000 Chinese.

Town Escapes Flood in Texas

Raymondville Safe After Levee Withstands Rio Grande Waters.

Raymondville, Tex., Oct. 9 (A.P.).—Flood waters from the Rio Grande which had threatened to overflow this city of 2,000 population, turned and cut a channel to the east tonight after pouring futilely at a levee near the city limits hastily constructed by volunteer workmen.

As a result of this development, water was reported receding slowly at both Lyford and Sebastian, villages to the south of Raymondville, which were inundated earlier in the week.

Small motorboats, obtained from sportsmen, took food and other supplies to isolated families. Seventy-five thousand acres of land, 2,500 of which was in cultivation, already had been inundated. The area produces a large part of the early onion crop of the United States and planting has been delayed seriously.

SCOTTSBORO APPEAL MAY BE HEARD TODAY

Return to Lower Courts Faces Many Cases Up Before Supreme Bench.

(Associated Press.)

A good many of the cases laboriously prepared for presentation to the Supreme Court probably will be sent back where they came from today by a brief printed announcement that the court has refused to review them.

Approximately 370 suits accumulated on the docket during the summer recess. Since court preliminaries were over last Monday, indications are that a docket overhauling is in order.

Figuratively, that is a separation of sheep and goats, the former being cases sufficiently important to be decided by the court and the latter those the justices feel were settled by the lower courts. The goats far outnumber the sheep.

Today also will see the beginning of oral argument on suits which already have been on the docket for decision. Third on the list are cases covering the plea of the seven Negroes condemned to death in Scottsboro, Ala., for assaults on two white girls.

Two prohibition cases involving oft-heard arguments about search and seizure precede the Scottsboro case but they are not expected to take any extended time. The Scottsboro argument may begin before today's session is over. The Negroes contend they were denied a fair trial.

Following closely on the Scottsboro case is the tangle from Mississippi growing out of that State's redistricting law.

Moving swiftly, the court last Monday granted a review and oral argument will begin Wednesday. The decision probably will come in time for Mississippi to make the necessary arrangements for holding congressional elections in November, although if a lower court injunction against the law is upheld all candidates for representative will face running in the State at large.

James W. Davis, Banker, Is Dead

Head of Maryland Farm Bureau Federation Dies in New York.

New York, Oct. 9 (A.P.).—James Wilson Davis, 65, banker, farmer and cattle breeder of Rocks, Md., died suddenly today at a hotel where he was staying with three friends after attending a conference in Concord, N. H., last week.

Mr. Davis complained of indigestion yesterday and a physician was called. His death today was ascribed to heart disease. With him were E. I. Oswald, John McGruder and Miles H. Fairbanks, all of the extension department of the University of Maryland. He is survived by his wife, two sons and a daughter.

Mr. Davis was a director of the Maryland-Virginia Joint Stock Land Bank of Baltimore and the American Farm Bureau Federation and was president of the Maryland Farm Bureau Federation.

New York Broker Kills Self as Home Is Sold

Miami, Fla., Oct. 9 (U.P.).—Edwin M. Fuller, New York broker, died in a hospital this afternoon from a bullet in his brain.

Fuller had become despondent over failure to halt a foreclosure sale of his home, his wife, the former Florence Ely, of Broadway stage fame, told police. He was reported to have shot himself Friday night and was not given any chances of recovery. Funeral arrangements have not been made.

MANCHURIA WEALTH SUBJECT OF LECTURE

Prof. Finch Describes Vast Possibilities in Area Japan Has Taken.

The vast industrial empire of Manchuria that has commanded world attention as a result of Japan's effort to carve out of it a new protected state was the subject of an illustrated lecture last night by Prof. George A. Finch, director of the international law department of the Washington College of Law and assistant secretary of the Carnegie Endowment for International Peace.

The lecture, tendered by the Washington College of Law in honor of the delegates to the annual meeting of the American Bar Association, was given in the main auditorium of the United States Chamber of Commerce. The auditorium was packed by Government officials, members of the Diplomatic Corps, Bar Association delegates and others interested in the fight Japan is making to consolidate its claims in Manchuria, recently proclaimed the state Manchukuo under Japanese protection.

Prof. Finch illustrated his lecture by motion pictures obtained during a tour of the province with American newspapermen. The pictures showed the audience the vast industrial enterprises sponsored by Japanese interests in the territory. He took his audience through such strategic centers as Mukden, Darien and Harbin, where sporadic fighting still is in progress between Chinese and Japanese troops.

Prof. Finch carefully veered from showing partiality to either side in the present conflict for control of Manchukuo, describing to his audience the industrial and natural wealth of the territory and leaving for their personal decision the strength of Japan's claim to its control.

Norwegian Ship Sinks After Crash in Channel

London, Oct. 9 (A.P.).—The Blue Star steamer Africstar, which left for Buenos Aires yesterday with a cargo and six passengers, returned to her dock here today with damaged bows as a result of a collision with the Norwegian steamer Charente off Kent in the English Channel during the night.

The Africstar took off the eighteen men comprising the crew of the Charente and transferred them to a Dover tug which attempted to tow the Charente to Dover. The Norwegian craft sank, however, 7 miles off Dungeness, near where the collision occurred. The crew was taken to Dover.

Seattle Ferry Rams Anchored Boat in Fog

Seattle, Oct. 9 (A.P.).—The ferry steamer Iriquois, feeling her way into Port Townsend harbor through a dense fog, was reported to have collided with the anchored steamship San Vincente at 3 a. m. today.

P. D. Pinneo, Northwest manager of the Quaker Steamship Co., said he was informed a hole had been driven in the side of the San Vincente, a Quaker Line ship, flooding her No. 1 hold. She is being towed to Seattle for repairs. Pinneo said he was told the Iriquois escaped with only slight damage to her bow ports.

TELLING IT TO JANE ... by TELCO

"COME ON JANE."
"BUT REALLY, MARY, I CAN'T. MARKETING TO DO AND SHOPPING!"
"NONSENSE, I DO ALL MY MARKETING AND SHOPPING IN LESS THAN A HALF HOUR."
"BUT THAT'S IMPOSSIBLE. HOW COULD YOU?"
"IT'S EASY, DARLING. MY TELEPHONE! I CALL MY GROCER AND THEN THE DEPARTMENT STORES, AND THE THINGS ARE AT MY HOUSE ON THE AFTERNOON DELIVERY."
"WELL, THAT'S A NEW ONE ON ME!"
"SO YOU SEE, YOU'VE NO EXCUSE."
"IT CERTAINLY SOUNDS GOOD TO ME. I'LL DO MY SHOPPING BY TELEPHONE TOMORROW."
JUST MAKE OUT YOUR LIST AND TELEPHONE. WHY TRUDGE AROUND ALL DAY?"

... MODERN MERCHANTS REALIZE HOW EASILY THEIR CUSTOMERS CAN SHOP BY TELEPHONE. THEY PROVIDE FACILITIES TO TAKE CARE OF TELEPHONE ORDERS. LOOK FOR THEIR TELEPHONE NUMBERS IN THEIR ADVERTISEMENTS AND TRY THIS MODERN METHOD OF SHOPPING.

The Chesapeake and Potomac Telephone Company
MEtropolitan 9900 (Bell System)

Photo by U. & U.

DICK PERRY TALKS HIMSELF INTO SAVING $15.80 On His Car Insurance

"MY NEIGHBOR insured his Cadillac in Liberty Mutual and saved $15.80 last year. Why didn't I do that? Why did I give my car insurance to Jim B....., my broker, when I could have bought it direct and saved $15.80?

"Of course, Jim's a friend of mine and I like him, but what did he and his company do to earn that $15.80? Nothing except to promise me personal service, quick settlements and strong protection, and I could have gotten all that from Liberty Mutual. My neighbor tells me that in case of accident, Liberty Mutual takes the matter out of your hands and you seldom ever hear of it again until it's all over. He says they settle 99% of their cases without court trial. That shows fairness and promptness and keeps you out of court. Jim can't do any better than that.

"Liberty Mutual is the largest mutual liability insurance company in the world, with Assets of $23,154,675; Reserves for Liabilities of $19,215,036; and a Surplus of $3,939,639 (June 30, 1932). Well-managed, too. Its directors are conservative business men—all policyholders in Liberty Mutual. They hold down expenses and watch the company's investments with experienced financial judgment.

"And since Liberty Mutual sells you your policy direct, it pays no commissions to brokers or agents. The average insurance company spends three times as much as Liberty Mutual spends to sell an automobile insurance policy. And, Liberty insures only one careful driver out of every four car-owners—avoiding many ruinous losses from reckless driving.

"No wonder Liberty Mutual has been able to set aside large surplus and reserves and return large dividends off standard rates to policyholders every year for 20 years! It pays you its savings, plus the dividends that go to stockholders in other companies. This would have amounted to $15.80 off standard rates on the insurance on my Cadillac car.

"Of course, Jim would get no commission from the Liberty for they pay no commissions. Too bad, but $15.80 will buy a lot of things I want. I'm not going to just hand it over to my broker and his company on a silver platter. Liberty has over 100,000 satisfied policyholders and I am going to join them. I'll call up Liberty Mutual right now before I forget it."

Call up or call at the Liberty Mutual's Washington office today. A trained representative will give you all the details about insuring your car and will not annoy you with high-pressure selling.

Or, send coupon below for information as to how you could have reduced the cost of your car insurance as shown above.

CONSIDER THESE SAVINGS *in this $23,000,000 Company*

This chart shows how much the Liberty Mutual dividend has reduced the cost of complete insurance on cars and trucks in Washington. Liberty Mutual has paid substantial dividends to every policyholder every year for twenty years.

Lincoln Cadillac Packard Class	Ford Chevrolet Buick Plymouth Chrysler Class	Trucks 1½ Tons or Less
UP TO $15.80	UP TO $12.00	UP TO $17.38

Partial payments, if desired

LIBERTY MUTUAL INSURANCE COMPANY

Washington Office: Investment Building *Phone:* National 7347
Branch Offices *in principal cities from coast to coast*
© 1932, L. M. I. Co.

This Coupon May Save You Up To $15.80 Mail It Today!

P-10-10

LIBERTY MUTUAL INSURANCE COMPANY
Investment Building,
Washington, D. C.

Without obligation, I would like to have your FREE booklet, which shows how I may save money on my automobile insurance.

Name_____
Address_____
Town Where Car Is Kept_____

Make of Car	No. of Cyls.	Body Type	Model No.	Year

MENS WEAR WEST SINCE 1905
Dobbs Hats $5, $7, $10
Sidney West Inc.
14th & G Sts.
EUGENE C. GOTT, President

Frederics Vita Tonic
Or EUGENE
Complete Rewave $3.00
Regularly $10....
A 50c Haircut by Mr. Anglin given Free with $1 wave and shampoo, if you bring this ad.
Columbia 10138 in West Clifton Terrace
Corner 14th and Clifton Streets N.W.
Anglin's BEAUTY SHOPPE

SCHOOLS AND COLLEGES

National University
Fall Term Now Beginning.
SCHOOL OF LAW
School of Economics and Government
Registrar's Office
Open for Registration 9 a. m. to 7 p. m.
818 13th STREET N.W.
Tel. NA. 6617.

ORD PRESTON President

The Shorter Way

For many years people in Washington and vicinity have found that a UNION TRUST savings account shortens the road

TO FINANCIAL SECURITY

and independence.

Your deposits will be welcomed.

Interest paid on Checking and Savings Accounts

Union Trust Company OF THE DISTRICT OF COLUMBIA

SOUTHWEST CORNER FIFTEENTH AND H STREETS NORTHWEST

The Washington Post.

THE WASHINGTON POST CO.
Washington, D. C.

MEMBER OF THE ASSOCIATED PRESS.
The Washington Post is a member of the Associated Press, receiving the complete service of the world's greatest news-gathering organization.
The Associated Press is exclusively entitled to the use for republication of all news dispatches credited to it or not otherwise credited in this paper, and also the local news published herein.

TERMS OF SUBSCRIPTION.
Delivered by Carrier in Washington.

Daily, Sunday included, one year	$8.40
Daily, Sunday, excepted, one year	6.00
Sunday only, one year	2.60
Daily, Sunday included, one month	.70
Daily, Sunday excepted, one month	.50
Sunday only, one month (with four Sundays)	.20
Sunday only, one month (with five Sundays)	.25

BY MAIL, PAYABLE IN ADVANCE.
(Maryland and Virginia.)

Daily and Sunday.	Sunday Only.	Daily Only.
One year...$10.00	One year....$4.00	One year....$7.00
Six months.. 5.00	Six months.. 2.00	Six months.. 3.50
One month.. .85	One month.. .40	One month.. .60

ALL OTHER STATES.
(Mexico and Canada, Incl.)

Daily and Sunday.	Sunday Only.	Daily Only.
One year...$12.00	One year....$5.00	One year....$8.00
Six months.. 6.00	Six months.. 2.80	Six months.. 4.00
One month.. 1.00	One month.. .50	One month.. .75

All Subscriptions by Mail Payable in Advance.

New subscriptions for The Post or renewals will not be accepted unless payment accompanies the order. Remittance should be made by draft, checks, postoffice orders, registered letters or express orders, payable to The Washington Post.

Entered at the Postoffice, Washington, D. C., as second-class mail matter.

National Advertising Representative—PAUL BLOCK and Associates, Park-Lexington Building, New York; Palmolive Building, Chicago; Little Building, Boston; General Motors Building, Detroit; Guarantee Trust Building, Philadelphia; Russ Building, San Francisco; 236 South Hill St., Los Angeles.

Monday, October 10, 1932.

TARIFF INCONSISTENCY.

The involutions of politics are an everlasting source of amusement. It is too much to expect consistency from a party or even a single candidate in these days of complicated issues, but it does seem that agencies which are working toward the same end would avoid open clashes within the public view. Citizens are disconcerted when the Democratic New York Times takes the same facts on which Gov. Roosevelt must have based his tariff arguments, and arrives at just the reverse conclusion.

Gov. Roosevelt's thesis running all the way through his talks on the tariff is that the foreign markets of the farmer have been cut off by countries retaliating against the Smoot-Hawley act. He therefore demands reduction of industrial tariff rates, on the theory that such action would restore "lost" foreign markets to the farmer.

Now the Times cautiously recognizes the fact that the foreign market for the chief American agricultural exports has been greatly extended since the last tariff act became effective. Cotton exports during the first half of this year were 29 per cent above the five-year average. Wheat exports were 22 per cent above the five-year average. The only logical deduction from these facts is that the farmer has not lost his foreign market for his surplus crops but is selling larger amounts of these staples abroad at disastrously low prices.

What is Gov. Roosevelt's remedy for this situation? It is a sacrifice of protection to industry so that the American farmer can sell more at a loss. That is inconsistency enough, but the New York Times adds another chapter to the entanglement.

"It is significant", says the Times, "that gains in volume (of exports) are chiefly in raw materials rather than manufactures". Before the tariff act of 1930 was passed industrial exports were making steady gains over agricultural exports. Now the trend has been sharply reversed. Foreign demand for automobiles, machinery and electrical equipment has shrunk to a small part of what it was in 1929. This leads the Times to advocate anew the revision of "fiscal policies that have cost us so much in foreign markets". What are those fiscal policies? Chiefly the Smoot-Hawley act, giving greater tariff protection to agriculture.

On one hand, Gov. Roosevelt is demanding reduction of the industrial tariff so that farmers may have the benefit of more extensive low-price foreign markets. On the other hand, his supporter, the New York Times, is calling for revision of the agricultural tariff so that industrial exporters will be benefited. Why do both of these champions of tariff revision cling to the notion that it is necessary to harm one great branch of Americans if another branch is to be helped? Why not try to help both industry and agriculture by protecting both?

MUSICAL ADVANTAGES GROW.

The last few years have seen an increasing tendency to attach greater importance to the study of art in schools. The demand for the inclusion of music in the curriculum is one of the interesting features of the movement. Following study covering a period of ten years, a committee appointed for the purpose in New York has issued its report on the value of music as a subject in secondary education.

Music can be made the most useful unifying influence in the entire educational fabric, in this committee's opinion. Great music, it is urged, should be presented to the pupils in secondary schools, just as they are made familiar with great literature, and entrance credits for music should be given by colleges and universities as well as by high schools. It is also recommended that whenever possible schools should grant time allowances for pupils taking music courses to give them the hours necessary for study and practice, and to lend encouragement by official recognition of their special talents.

Another movement which hopes to encourage widespread interest in music is the Cosmopolitan Opera Association of New York. This cooperative project to aid both artists and musicians was formed with the idea of producing opera at popular prices. Under the direction of Max Rabinoff, former impresario of the Boston Opera Company, the artists were trained during the summer at Stony Point-on-the-Hudson, where the Government made it possible to house them in tents. The performers were rehearsed in operas of various schools in the original languages, including the native American works. Nationally and internationally known experts cooperated in the enterprise to the end that this country may be able to hear much of the world's best music at nominal cost. The success of the first season this year, it is hoped, will be such as to make possible the continuance of the studies and productions in the future.

MAYOR OF NEW YORK.

The sudden denouement of the New York mayoralty tangle is a stroke of good fortune for the Democratic party. Strangely enough, the man to whom the party seems to owe this extrication from chaos is former Mayor James J. Walker. Tammany Hall, with its characteristic stubbornness, was ready to offer Mr. Walker as its candidate for reelection, in spite of the fact that he had been forced to resign by charges of corruption and inefficiency. But the astute Jimmy Walker knew when he had carried a fight far enough.

All of former Mayor Walker's gushing about the certainty of his election on a vindication platform and his loyalty to the Democratic party may be discounted. He pictures himself as withdrawing from a race that he could easily win with an overwhelming plurality, for the sole reason that he does not wish to embarrass Gov. Roosevelt. If Mr. Walker had been nominated his campaign would necessarily have been a condemnation of Gov. Roosevelt. Of course, that would have been embarrassing to Gov. Roosevelt, but Mr. Walker was doubtless more concerned with the effects of such a clash upon his own career.

The nomination of Surrogate John P. O'Brien as Tammany Hall's candidate for mayor of New York does not arouse much enthusiasm. He is another Tammany man, having been faithful to the Tiger for 35 years. If he is elected, another Tammany regime can be expected. With Mr. Walker out of the way there seems to be no reason to anticipate that Mr. O'Brien will not be installed to succeed Mayor McKee on January 1. The one hope for the Republican party to win control of New York City's government seems to have passed with collapse of the proposed Walker vindication campaign.

Thousands of people both in and outside of New York will be disappointed that Mayor McKee is to be relieved so soon. His economy fight and his straightforward manner of meeting problems have attracted widespread support by the public. But such tactics alarmed Tammany Hall. By his vigorous devotion to the public welfare Mayor McKee eliminated his chances of obtaining the Tammany nomination. The people of New York would undoubtedly like to see him continue in office until his economy program could be put into effect. Already New York's financial position has been strengthened and its bonds have risen in price by a substantial margin. But New York is governed by the bosses of Tammany Hall and not by the people. After a brief respite, the metropolis appears to be doomed to four more years of Tammanyism.

ITALY'S COLONIES.

For half a century Italy has been a colonial power. Starting with Assab, a little city, chiefly important as a coaling station, and the 250 square miles surrounding it, the Italian government in 50 years has come to dominate more than 800,000 square miles, with a population of about 1,400,000 in its colonial empire. The first small colony, on the western coast of the Red Sea, was purchased from the Rubatino Steamship Company. Three years later the territory of Massawa was added, and in 1890 they were officially proclaimed an Italian colony.

Early in the Nineteenth century Italians began colonizing Tunis, but suffered a shock when France annexed the territory in 1881 by establishing a protectorate over it. This move hastened Italy's entrance into the Triple Alliance with Austria and Germany, and led her to annex Assab, which later was expanded into the colony of Erythrea. In 1889 she established a protectorate over the territory known as Italian Somaliland, which was annexed by degrees and then widened in 1924 by the addition of Transjubaland, which was ceded by England, according to the treaty of London in 1915, as a condition of Italy's entrance into the war.

The Italo-Turkish war gained for Italy the Libyan territory on the northern coast of Africa, which was divided into the colonies of Tripoli and Cyrenaica. This conflict also brought to Italy the islands of Rhodes and Dodecanese, which were formally ceded in 1923 by the peace treaty. Despite the extent of Italy's present-day empire she has little outlet for her overflow of population, as most of these colonies are unsuited for habitation by white races. In Africa only Erythrea, an extensive part of which extends into the Abyssinian hills with altitudes of several thousand feet, is suitable for European colonization. So it is that Italy's eyes are turned to other lands more fitted for contented settlement by her migrating sons.

GROWTH OF POPULATION.

In view of Malthus' experience there is not much encouragement for statisticians to predict the future trends of population. But they are still at it. The latest estimate for the United States is that the population will approach its maximum growth at about 150,000,000 in the year 1970.

This calculation is made by statisticians of the Metropolitan Life Insurance Company. It seems to be based on the assumption that the present immigration policies will be maintained and that the present tendency for the birth rate to fall will continue for some time. Both of these factors are, of course, subject to wide variation. Conditions of life are changing so rapidly that within the next 40 years this calculation may be entirely upset.

Nevertheless, it appears to be a reasonable deduction from present trends. In 1930 the birth rate was 18.9 per 1,000 persons, and the death rate 11.4 per 1,000. This shows an excess of 7.5 births per 1,000 over deaths, but the statisticians hasten to point out that this figure does not represent the "true rate of increase."

High birth rates and heavy immigration to the United States two or three decades ago gave this country a large percentage of men and women in the reproductive ages of life. When children who are now coming into the world at the rate of 18.9 per 1,000 reach the stage of parenthood, the rate of growth in population must necessarily be curtailed, unless the birth rate should climb sharply up again, which is considered unlikely. The statisticians calculate that, were it not for the excessive number of young adults in the present population, the birth rate would be only 15.76 per 1,000 and the death rate would be 15.97 instead of 11.4 per 1,000.

It is apparent to the layman that an equilibrium of births and deaths must be reached in the not distant future if the present tendencies continue. The birth rate has fallen sharply since 1930 due to the depression. Probably some gains may be expected when more prosperous times are restored. Some diminution may be expected also in the death rate, although science believes that the possibilities of lengthening life are limited to a rather narrow margin. To a large extent both the birth rate and death rate will probably be influenced by economic development and scientific progress.

COMPLEX DISTRICT MACHINERY.

Corporation Counsel Bride has formally called attention to a growing and needless trouble in the complex machinery of the government of the National Capital. The multiplicity of separate agencies having to do with some phase of the government of the city has resulted in overlapping and contention over the functions and authority of each. This, Mr. Bride points out in his annual report, frequently causes serious delays in urgent matters.

Such a warning from the Corporation Counsel must not be disregarded. He has proposed that the governmental machinery be gone over carefully and the functions and authority of each agency be so sharply and clearly defined that there shall be no further dispute to interfere with the efficiency of the whole in serving the people.

This recommendation is a good one, but it does not go far enough. Study should be made of the whole business with a view to eliminating those agencies not absolutely essential. It is an open secret that ill-feeling and friction exist now. That too many cooks spoil the broth is as true of governmental agencies as of other things.

After he succeeded in getting his Philippine independence bill passed by the House in 40 minutes, Representative Hare has gone to the islands to study the subject.

Unless extradition treaties break down, the United States will soon add to its Insular possessions.

A law to prohibit machine guns is proposed. Wouldn't prohibition encourage bootlegging?

Speaking of harmony, what about Wild Bill Donovan and Trubee Davison as a tandem team?

Exit the Pain Nerve

From the Boston Transcript.

Surgical progress is so rapid that it is almost impossible for the popular imagination to keep up with it. It is a surprise—we might call it a shock—to read that expert surgery has now advanced to the point of amputating the "pain nerves" and therefore relieving suffering. The "pain nerve" itself is no new discovery. It is simply another name for the sensory nerve fibre which leads to each particular part of the body. It is the nerve which warns us of an attack upon or disturbance by disease of any spot in the body. It is a surprise to most of us that the surgeons can with the knife remove this messenger of pain. Yet Prof. Francis C. Grant, of the University of Pennsylvania Medical School, described just this process before the clinical congress which has just been held at Yale.

We say it is almost a shock to be told that these messenger nerves may be removed by the knife, and a condition of insensibility thereby induced—a shock, because we thought it was a necessity of the body to be warned by the nerves when something in us is out of order. In other words, we thought that we needed to suffer. But Prof. Grant tells us that the removal of these complaining nerves makes possible the painless surgical treatment of certain diseases and troubles, and that the nerve amputation causes no loss of control over the affected area. In other words, we retain the nerves by which we telegraph orders to our muscles, but we permit no return message from the part. Just how, without that return message, we are going to know that something is the matter with us, is not yet made clear.

Certainly, with one development and another medical and surgical science is giving the coup de grace to what we used to call the "ministry of pain"—that is, the idea that a certain amount of suffering is desirable for our spiritual discipline. Once we were taught that we ascended to moral heights through the endurance of pain—that pain is rendered a blessing in disguise by its power to cleanse the soul of the desire for pleasure and comfort. But if the notion that this life, with all its pains and aches, is a sort of purgatory for our moral elevation, is a good doctrine, it is losing its hold upon the present generation. We abolish pain whenever we can. We reject its purifying ministry—if it possesses such a function. Suffering has no part in the religion of science. No doubt, if we can get rid of it altogether by the amputation of the "pain nerves" without detriment to the safety of the body, we shall have them summarily removed. Some will be glad to bid them goodby. Others, perhaps, will be incredulous, regarding a twinge in time as possibly saving them from deeper woes to come.

Prophets Abroad. —Detroit News.

POST HASTE.

Two hundred mayors of French towns have resigned because of the declining price of wheat. That's something we haven't tried here.

Huey Long is visiting at Hyde Park, but they made him check his loud speaker.

Which is most democratic in a republic, for the five Tammany borough leaders to pick a candidate for mayor for 30,000 delegates or the five G. O. P. leaders to select one for 9,000 delegates?

"The trade of the storekeeper has fallen off in a large part because of a lack of purchasing power," was the discovery Gov. Roosevelt divulged in his latest speech at Hyde Park.

The governor also wisely said: "If we can stabilize the basic farm commodities—wheat, cotton, corn and tobacco—then the prices of other commodities will rise almost automatically." No one denied it and no one was rude enough to ask how he proposed to do it.

Ma Ferguson promises to give her undivided time to the governorship, and says: "Of course, my husband will help me, as he should." This leaves all the home chores for Jim.

France declines a formal treaty alliance with Japan and Manchukuo's delegate is snubbed at Geneva. Tokyo begins to feel the chill of the ice in isolation.

If the election is decided by a negative grouch plus a positive promise of economic experiments, such exercising of the franchise will not strengthen faith in democracy.

American authorities are making a thorough search to determine whether it is desirable to annex further Insular possessions.

When car loadings exceed 622,000 and increase over 26,000 in a week—well, what do you think?

Speaker Garner says some of the recent public building allotments are pork. This deserves special consideration, for he certainly is an authority.

Cleveland, shooting and injuring seven persons in the capture of two bandits, must take some lessons from Chicago.

"I would not say he promised to sign the bonus bill, but I certainly got the impression he was for it," says Mr. Nelson, of the Farmers Union, who talked with Gov. Roosevelt in Iowa. Glittering impressions from generalities were numerous on that trip. PAUL HUDSON.

JUST FOLKS

By EDGAR A. GUEST

OLD GRAY-BEARD ANNUALS.

The middle-aged perennials with all their labor done
Are gossiping like women in the warm October sun.
I think I hear them saying: "Grandpa Zinnia's very low
And the frost will surely take him in another day or so."

I walk about the garden in the early morning haze
To see the gray-beard annuals whose years are told in days.
Their youth is of the springtime and their prime is of July
But now it is October and they're old and soon to die.

The annuals late in autumn seem like people late in life,
All scarred and bruised by struggle and completely used by strife.
And, like the neighboring women when an old man's pulse runs low,
I think I hear the larkspurs say: "It's sad to watch them go!"

(Copyright, 1932.)

Forty Horses Can Pull a Forty-Horse Load Only as One Team

By ROBERT QUILLEN

WHEN the South seceded from the Union, it became in the truest sense a nation. Its people were united by a common purpose, a common belief and a common ideal.

The Germany of prewar days was truly a nation. Its people believed in the same things, dreamed the same dreams, and regarded themselves as a unit.

Our America is not a nation. We are merely a great number of individualists who happen to live in the same country.

We have no plan or goal, no common idea, no feeling of unison, no accepted leader, no purpose—nor even a common standard of morality.

Our vast energy is wasted in undertakings that contradict and cancel one another. We are like a great ship without a helmsman or a designated course. Chance alone determines where we shall drift.

That is our weakness, our fault and our trouble. And that explains much of our discontent and our restlessness.

The average man, no matter how jealously he guards his liberty or how boastfully he asserts his equality, neither desires nor enojys independence. Observe how reluctant he is to quit the jobless city and assume the responsibility of a farm.

He prefers having a "boss." He wants some one else to do the planning and take the responsibility when things go wrong. He feels secure only when he is obeying rules, following a leader and working for a cause big enough to give him dignity.

America enjoyed the war. It gave people a purpose, a feeling of unity, a sense of accomplishment and usefulness.

Now the land cries for a leader, an ideal and a purpose.

Are we waiting for a Messiah? Must we continue this aimless, puerile, unprofitable way of life until a Moses arises to lead us?

Why can't we get together and organize our forces to build a nation worth while?

We need a definite plan of progress, an accepted standard of decency, a course of training, an ideal that will serve as guide and goal, a high purpose that will tax and develop our manhood and womanhood. We need vision and purpose.

We are aimless individuals or selfish little groups in pursuit of childish gains, and those who see the truth are ashamed.

Must we wait for some vast disaster to give us a purpose and weld us into a nation?

(Copyright, 1932)

PRO AND CON

Press Comment Upon Acts and Actors in the Great American Show, "Politics."

John Sharp's Partisanship.
Springfield Republican.

Once, while Democratic leader in the House of Representatives, the late Senator John Sharp Williams delivered a speech complaining that the overwhelming Republican majority was abusing its power and robbing the helpless Democrats even of their constitutional rights. A new press correspondent, impressed by the pathetic eloquence of the speech but with some reservations as to its entire accuracy, sought the old man out, after the day's session was over, in his office deep in the bowels of the old Capitol Building, which was the best that Democrats could hope for in those days. It was terrible, suggested the correspondent to Mr. Williams, to think that Republicans could be guilty of such things as he had just been describing, but what would Mr. Williams himself be doing if instead of being minority leader he were leader of the majority? A gleam came into the old man's deep sunken eyes: "My well-known and amazing sense of devotion to the truth," he began with an elaborate irony, as impossible of reflection in the printed word as was his Southern accent, "compels me to state, sir, that in the delightful circumstances which you have described I should probably be committing similar outrages on the helpless Republicans."

Excess Baggage.
Springfield Sun.

Every prominent candidate has at least a few zealous supporters that he wouldn't mind giving to his opponent if he knew how.

Add Definitions.
Ohio State Journal.

A politician is a person who can say yes and no at the same time and mean neither.

Present Era.
Atchison Globe.

This is the machine age—political and mechanical.

An Astonished Candidate.
Topeka Capital.

A young veteran, David S. Ingalls, is the Republican nominee for Governor of Ohio, after having made a record in a Washington department. Seemingly Mr. Ingalls knew little of the ways of politics, for he made this statement the other night in a speech in Cleveland of what he is discovering in his campaign:

"I am astonished at the number of people who are willing to contribute thousands of dollars to the campaign if they are guaranteed State contracts or jobs. But I want to say I have decided not to be under obligation to any one. If I am elected you will have a new deal in Ohio."

Polite Swats.
Boston Herald.

Campaign interchanges between rival candidates, writes a political commentator, are less acrimonious than they used to be. Instead of giving tit for tat, we suppose, they are now content to just give tut for tut.

A Promising Candidate.
Minneapolis Journal.

On the basis of his utterances on his long campaign swing around the continent, which ended with his return to Albany, Gov. Franklin D. Roosevelt may be fairly regarded as the most promising nominee that either major party has put forward for the Presidency in the present century.

The trip, indeed, has been one long series of promises. The candidate has promised to solve every vexatious social or economic problem that burdens his countrymen, easily and effortlessly. But he has failed, in virtually each instance, to give more than a vague hint as to what his solution of a given problem might be. And he has failed to explain why he has not undertaken the solution of more of these problems while Governor of New York.

LETTERS TO THE EDITOR

Republican Now Supporting Roosevelt Disparages Hoover Speech at Des Moines.

To the Editor of The Post—Sir: The Post characterizes Mr. Hoover's address in Des Moines as a fighting speech. Perhaps it was compared with his previous utterances, but few except the most rabid partisans noted any particular combativeness in the President's latest contribution to his own campaign for reelection.

While I am supporting Gov. Roosevelt this year with the same energy I poured into helping to elect Mr. Hoover in 1928, while living in lukewarm Pennsylvania, I was hoping that the Republican standard bearer would rattle some heavy missiles against the Democratic ramparts. As with most people, I do not like 13-2 baseball games, 56-7 football scores, boxing bouts that end in 20-second knockouts or other topheavy and lop-sided contests. So I was eager for Mr. Hoover to set off some resounding fireworks.

What happened instead? In a weary voice, Mr. Hoover presented a 90-minute defense of his administration, embodying in his speech another variation of that 70-year-old thesis, "The Republican party is the only party fitted to govern." He tossed a few pebbles at Speaker Garner, hinted that the Democrats were running some one against him, told the farmers they should be thankful they were no worse off and embroidered the whole address with a glowing and graceful tribute to the people of Iowa and the agricultural Midwest as patriots yesterday, today, and forever. It was a splendid job of its kind, but it reminded boxing fans of Jack Sharkey in the ring; missing as often or oftener than he landed a telling blow.

As a Coolidge Republican, it seems to me that the Hoover strategists have muffed a golden opportunity. Recall, if you will, what Theodore Roosevelt would have done with such a sounding-board! What a rattling of artillery Calvin Coolidge would have let loose under like circumstances! What headlines Charles Evans Hughes or Senator Borah would have drawn throughout the country had either been on the Des Moines rostrum instead of Mr. Hoover! Democracy would have been picking arrows out of its hide for a fortnight. Maybe the Democrats have a few bruises today but their faces are no longer than they were yesterday. Meanwhile, Alfred E. Smith and Mr. Roosevelt have buried the hatchet—publicly.

I think it will be increasingly evident, when the reaction to Mr. Hoover's speech becomes known, that well-wishers and opponents alike will be forced to agree that the mountain labored and brought forth a mouse—and that Mr. Hoover's forte is not stump-speaking in doubtful territory where a defeatist pall blankets the landscape. A. S. BEANE.

Roosevelt Obtained From Chaucer the Allusion to Senator Norris as a "Perfect Gentle Knight."

To the Editor of The Post—Sir: For the benefit of those who have forgotten their Chaucer, as too many of us have, let me remind them that Gov. Roosevelt's allusion to Senator Norris as "a very perfect gentle knight" had its origin with dear old Geoffrey, though the press dispatches modernized the ancient characterization, which is found in the prologue of "The Canterbury Tales," and reads, "He was a verry parfait gentil knight."

Now if any Democratic highbrow wishes to make some sort of defense of a presidential candidate sadly in need of it, he can at the least say, "Well, anyway, he knows Chaucer." Which might help some. B. M.

Herb Treatment Good for a Sick Patient—Tip to Possible New Doctor.

To the Editor of The Post—Sir: Even though the Democrats may not agree as to the efficacy of herb treatment, they must admit, however grudgingly, that a certain Herb has started a very sick patient well on the road to recovery.

If a new doctor is called in, let us hope he will continue the same treatment. WALTER E. BIRCH.

Suggests National Taxpayers' League to Fight Bonus Raid on Treasury.

To the Editor of The Post—Sir: I read with interest your editorial "Legion Loses Caste" in last Sunday's issue, and I fully subscribe to the purposes of the National Economy League and the new organization to fight payment of the bonus until it becomes due in 1945.

I do not believe, however, that either of these organizations has sufficient fighting defense to offset the powerful influence of the American Legion.

Since the Legion has abandoned all the high ideals set forth in their platform or constitution and are now banded together for political coercion and Treasury raids to the detriment of the taxpayers of the country, more drastic action is necessary.

Therefore I propose that an organization known as the National Taxpayers' Protective League be formed in all sections of the country, with equal or greater numbers than that of the Legion, and with sufficient fighting power to defeat coercive legislation and Treasury raids.

In order to limit the power of this coercive, bonus marching and Treasury raiding organization I would subscribe to an agreement not to support nor vote for any Legion candidate for office who stands for such principles.

The legion of taxpayers who have held the American Legion, composed of our soldier boys, in such high regard, will view with regret the fact that the "Legion Loses Caste."

TAXPAYER AND VOTER.

METHODISTS HOLD MEMORIAL SERVICE

Eighteen Ordained as Deacons and Elders at Winchester Convention.

Special to The Washington Post.

Winchester, Va., Oct. 9.—A memorial service in memory of the ministers of the conference who died during the last fiscal year was held here this afternoon by the 148th annual session of the Baltimore Conference of the Methodist Episcopal Church South, at Braddock Street Church.

Simple but impressive individual tributes to the dead came from the mouths of many ministers, while the Rev. J. J. Rives, pastor of Francis Asbury Methodist Church South, of Washington, spoke in general praise of the work the clergymen had accomplished. The service was in charge of Bishop W. F. McMurry, of Fayette, Mo.

Those to whom tribute was paid and the minister delivering the eulogy were:

The Rev. H. L. Houtt, retired, of Del Ray, Va., by the Rev. T. M. Swann, of Clifton Forge, Va.; the Rev. George W. Gaither, retired, of Clarendon, Va., by the Rev. C. E. Kirby, Summit Point, W. Va.; the Rev. Norman M. Hall, retired, of Front Royal, Va.; by the Rev. N. B. Harmon, of Baltimore; the Rev. Charles D. Bulla, of Nashville, Tenn.; associate director of the Southern Methodist Board of Christian Education, by Dr. H. H. Sherman, of Washington, executive secretary of the board; the Rev. James Russell Corrin, of Wardensville, W. Va.; by the Rev. F. L. Morrison, of Monterey, Va.; James Walker, of Baltimore, noted Baltimore Conference layman, by the Rev. F. T. Prettyman, of Fredericksburg, Va.

The memorial service was the third conference special meeting of the day. At 9:30 o'clock a "love feast," or old-time Methodist experience meeting, was held under the leadership of the Rev. W. H. Ballengen, retired, of Harrisonburg, Va. Following the "love feast," Bishop McMurry delivered a sermon in Braddock Street Church, after which he ordained eighteen young men as deacons and elders of Southern Methodism.

The ordinations were, deacons, the Rev. Nathaniel Gideon Barnhart, Frederick, Md.; the Rev. Lawrence Henry Greenwood, Berkeley Springs, W. Va.; the Rev. John Henry Davidson, Pikesville, Md.; the Rev. Louis Wharton Griggs, Cambria, Va.; the Rev. George Milton Bell, Alvan, Va.; the Rev. Charles Wesley Paskell, Petersburg, W. Va.; the Rev. Frederic Addison Holden, Brentwood, Md.; the Rev. Garner Mosby Butt, Ferndale, Md.; the Rev. Lyscum Elbert Crowson, Moorefield District, and the Rev. William Henry Willard, Baltimore District.

Elders, the Rev. Albert Hinkle Shumate, Dumfries, Va.; the Rev. Conrad William Jordan, Ingleside, Md.; the Rev. Charles Carroll Burrus, Bethesda, Md.; the Rev. John Saunders Schwartz, Springfield, W. Va., the Rev. Clarence Louis Fossett, Baltimore; the Rev. Francis Henry Strieby, Mount Crawford, Va.

Tonight the Rev. Embree H. Blackard, pastor of Wilson Memorial Methodist Church South, Baltimore, preached. Conference will reconvene in final session tomorrow morning.

Post Model Home Luring Thousands

Display House Is One of 12 in 5700 Block of Third Place.

For the fourth week The Washington Post model home at 5727 Third place northwest continues to be one of the city's outstanding attractions. The number of visitors to it has mounted into the thousands.

One of twelve houses on the east side of the 5700 block of Third place northwest, it is being presented for public inspection by Boss & Phelps, builders and owners of this group. The display home, furnished by Hutchinson's, Inc., with draperies by the Shade Factory, proves a delightful showplace in a remarkable residential offering.

This home will be open for inspection daily from 10 o'clock in the morning until 9:30 o'clock in the evening. To reach the dwelling from Sixteenth street or Georgia avenue northwest, drive east on Longfellow street to Fifth street northwest, then north to Nicholson street northwest and east to the group, or take Fourteenth street cars marked Takoma to Third and Nicholson streets and walk a half block to the property.

Membership Drive Set By District Legionnaires

With Frank A. Connolly, of Bunker Hill Post, No. 31, appointed chairman of the membership committee, the American Legion of the District is planning one of the most intensive membership campaigns in its history, Norman B. Landreau, department commander, announced yesterday.

Mr. Connolly plans to hold the first meeting of the committee this week. The drive will begin next Monday. Porter L. Bush, Lincoln Post, No. 17, supervisor of the campaign, will represent the department commander during the drive.

—Knowing only one business is the secret of our success.

Women who know Rug Cleaning prefer the service we offer.

Call Mr. Pyle . . .
NAtional 3257-3291-2036
After office hours,
Phone North 9129

Sanitary Carpet & Rug Cleaning Co.
106 Indiana Ave.
Members of the Rug Cleaners Institute of America.

NOTES OF INTEREST TO CAPITAL SOCIETY

Mrs. Hughes Heads Hostesses for Bar Fete

MRS. CHARLES EVANS HUGHES, wife of the Chief Justice, heads the list of hostesses for the United States George Washington Bicentennial Commission, which will tender a reception to the American Bar Association at the Corcoran Gallery of Art Friday night at 9:30 o'clock. The reception will be held in the Bicentennial loan exhibition room, where a collection of the great portraits of George Washington and his contemporaries, collected from museums and public and private ownership in this and other countries, will be on exhibition.

The hostesses are Mrs. William DeWitt Mitchell, Mrs. Walter F. Brown, Mrs. Charles Francis Adams, Mrs. William Nuckles Doak, Mrs. Willis Van Devanter, Mrs. Pierce Butler, Mrs. Sol Bloom, Mrs. C. Powell Minnigerode, Mrs. George E. Hamilton, Mrs. Corcoran Thom, Mrs. Charles C. Glover, jr., Mrs. B. M. Kauffmann, Mrs. James Carroll Frazer, Mrs. Arch Coleman, Mrs. Joseph M. Dixon, Mrs. Levi Cooke, Mrs. John Sherman, Miss E. Nielson, Mrs. Ferry K. Heath, Mrs. J. Miller Kenyon, Mrs. Wilton J. Lambert, Mrs. Sidney F. Taliaferro, Mrs. James G. Murdock Mrs. William Moy Vallance, Mrs. Green H. Hackworth, Mrs. James Cunningham Rogers, Mrs. Peyton Gordon, Mrs. H. Prescott Gatley, Mrs. C. F. R. Ogilby, Mrs. Frank J. Hogan, Mrs. J. Spaulding Flannery, Mrs. J. Harry Covington, Mrs. Julius Klein, Mrs. James Grafton Rogers, Mrs. George Maurice Morris, Mrs. Allen T. Klotz and Mrs. Wade H. Ellis.

The Ambassador of Belgium and Mme. May will return to Washington tomorrow from Chicago, where they went to attend a dinner given in their honor by the Belgian colony of Chicago.

Justice and Mrs. Harlan Fiske Stone will entertain at dinner Thursday night in their home on Wyoming avenue preceding the reception which the President and Mrs. Hoover will give in honor of the judiciary.

The Minister of Ecuador and Senora de Zaldumbide entertained at luncheon yesterday at the legation, when their guests included the Minister of Gautemala and Senora de Recinos, the director general of the Pan-American Union, Dr. Leo S. Rowe; Maj. and Mrs. George Oakley Totten, Dr. and Mrs. Bolivar Lloyd, Senora de Sacasa and Mrs. Thomas C. Dawson.

Senator Tom Connally, of Texas, spent yesterday in Washington en route to Albany, N. Y.

Mr. George E. Hamilton has issued invitations for an oyster roast to be given Thursday afternoon at 4 o'clock at his home, Stone Bridge, Bethesda, Md., in honor of the members of the American Bar Association.

Mr. Lane and Family Return to Washington.

Mr. and Mrs. Richard Lane and their daughter, Miss Dorothea Lane, who until last fall made their home in Washington, have returned to 2400 Sixteenth street after spending a year in Cincinnati.

They passed the summer at Martha's Vineyard and arrived in Washington Saturday to reopen their apartment. Miss Lane is now visiting Mr. and Mrs. Edward K. Morris at their home in Chevy Chase.

Miss Mary H. Howry and Miss Elizabeth B. Howry have returned to their home in Georgetown for the winter. Miss Mary Howry coming from her camp in Maine and Miss Elizabeth Howry from a variously spent summer. She was a delegate to the Democratic national convention in Chicago. Later she joined Miss Howry in Maine and together they motored to Washington.

The wedding of Miss Anne Buffington Tenant, daughter of Mrs. David Tennant, of Red Gate, Loudoun County, Va., and the late Mr. Tenant, to Mr. Scuthgate Lemmon Morison, of Baltimore, son of Mr. and Mrs. Nathaniel Holmes Morison, of New York and Virginia, will take place on October 25, in the Episcopal Church, of Oatlands, Va.

Mr. and Mrs. William Ross Howard, of Baltimore, announce the engagement of their daughter, Miss Polly Howard, to Mr. John Clayton Bogan, jr., son of Mr. and Mrs. John Clayton Bogan, of Germantown, Pa. Mr. Howard is the brother of Mr. William Ross Howard 3d, who last spring married Miss Louise Brooks, daughter of Mrs. Lionel Atwill. Miss Howard belongs to a distinguished Maryland family. She made her debut a few seasons ago at the Bachelors' Cotillion and is a member of the Junior League.

Mr. Bogan, who is a graduate of the University of Pennsylvania, is a member of the University Club of Philadelphia, the Philadelphia Cricket Club, and the Philadelphia Country Club. The wedding will take place in the winter.

Mr. and Mrs. Charles F. Consaul, of 1651 Harvard terrace, have returned from a vacation trip of two months, spent in Michigan. Mrs. May Moyers McElroy, of Chicago, sister of Mrs. Consaul, is now visiting her former home.

Mr. and Mrs. Compton Visiting Western College.

Mr. and Mrs. Wilson Compton are in Oxford, Ohio, for the annual college day of the Western College for Women tomorrow, at which time Mrs. Compton's mother, Mrs. Elias Compton, is to receive the honorary degree of doctor of laws for achieving highest distinction and success as "a wife and mother to the Comptons." Mrs. Compton, who was graduated from the Western College 46 years ago, is to be the special guest of honor for the annual college day.

The Comptons referred to are Dr. Elias Compton, former dean of Wooster College, Wooster, Ohio, and his three sons, Wilson, Karl and Arthur. Wilson Compton has won distinction as an economist and industrial association manager; Karl, as a physicist and president of Massachusetts Institute of Technology, and Arthur, as a physicist, being particularly known as the winner of the Nobel prize in physics in 1927 and for his study of the electron, X-ray and cosmic ray. He is professor of physics at the University of Chicago.

Maj. Ernest G. Cullum, U. S. A., retired, who with Mrs. Cullum has come East from their home in Colorado Springs, Colo., to make an extensive visit, is at Wardman Park Hotel while sojourning in Washington.

Miss Virginia Williams entertained at a large luncheon at the Shoreham Saturday.

Mr. and Mrs. Frederic A. Boyle, who are spending the autumn season at the Shoreham, entertained at the dinner dance Saturday night, their guests including Mr. and Mrs. J. Raymond Boyle and Mr. and Mrs. Peter Q. Nyce.

Lieut. Col. G. de Freest Larner, U. S. A., has returned to his apartment at Wardman Park Hotel after a short absence.

Mr. and Mrs. G. B. Chipman, accompanied by the latter's sister, Mrs. M. D. Merrill, are spending several days at the Ritz-Carlton Hotel, Atlantic City.

Mrs. Henry B. Tremaine entertained at the dinner dance at the Shoreham Saturday night in honor of Mrs. Alice Worth, of New York. Her other guests were Mrs. Ruth Butler, Mr. and Mrs. Robert M. Kempton, Mr. Archibald Wells and Mr. Pisa.

Mrs. E. V. Eames, of Brooklyn, Conn., will return home today after having been a guest over the week-end at the Harrington. Mrs. Eames was in Washington to attend a students' meeting of the Ella Lance Willis Association at the Fourth Church of Christ, Scientist.

Mrs. Noble Newport Potts has returned from an extended visit in Atlantic City, Danbury, Conn., and New York City, and is staying at the Harrington, preparatory to opening her residence in New Hampshire avenue for the winter season. Mrs. Potts will be at home to her friends after October 15.

Miss Ricker Is Bride Of Dennis McC. Ramsay.

The wedding of Miss Eleanor Thomas Ricker, daughter of Mr. and Mrs. Henry Clifford Ricker, formerly of Fredericksburg, Va., to Mr. Dennis McCarty Ramsay, of Alexandria, Va., took place Saturday afternoon in St. George's Protestant Episcopal Church, in Clarendon, Va. The ceremony was performed by the Rev. Henry J. Miller, rector of the church, before an altar decorated with yellow chrysanthemums. The bride wore a gown of dark brown velvet with hat of brown to match and carried an arm bouquet of Claudius de Fornet roses and lilies of the valley.

The only attendant of the bride was her sister, Mrs. George R. Ericson, of St. Louis, whose gown was of wine velvet with hat to match, and who carried an arm bouquet of bronze chrysanthemums.

The best man was Mr. A. Jennings Pemberton, of Alexandria, Va., and the ushers included Mr. H. Clifford Ricker, jr., and Mr. Clemens E. Conger.

A reception for the wedding party and friends was held immediately after the ceremony at the home of Mr. and Mrs. H. Clifford Ricker, in Clarendon, Va., after which Mr. and Mrs. Ramsay left for a trip north, including a short stay in Quebec, Canada.

Miss Dorothea Peterson is spending the winter in Washington and living at 1745 N street northwest.

One of the most colorful festivities in conjunction with the American Bar Association meetings this week will be the dinner which the Federal Bar Association is giving tomorrow night at the University Club in honor of the visiting attorneys general. A brilliant list of guests will include:

Mr. Thomas E. Knight, jr., attorney general of Alabama; Mr. Cary D. Landis, attorney general of Florida; Mr. Lawrence S. Camp, attorney general of Georgia, and Mrs. Camp; Mr. James M. Ogden, attorney general of Indiana, and Mrs. Ogden; Mr. G. M. Wallace, first assistant attorney general of Louisiana, and Mrs. Wallace; Mr. Clement Robinson, attorney general of Maine; Mr. Greek L. Rice, attorney general of Mississippi; Mr. James Morris, attorney general of North Dakota; Mr. William A. Schnader, attorney general of Pennsylvania, and Mrs. Schnader; Mr. Lawrence C. Jones, attorney general of Vermont; Mr. and Mrs. Hugh Reilly, Mr. and Mrs. Arthur Stern, representing Mr. John J. Bennett, jr., attorney general of New York.

Mr. John Lord O'Brian, assistant to the Attorney General of the United States, will preside as toastmaster and addresses will be made by M. Paul Reynaud, former French Minister of Justice, who is making a special trip to this country to represent the lawyers of his country at the meeting of the American Bar Association and the president of the National Association of Attorneys General, Mr. Clement Robinson.

Mrs. Ernest H. Van Fossan, wife of Judge Van Fossan, Board of Tax Appeals, is chairman of the ladies' committee.

The following committee is arranging for the dinner: Mr. Charles P. Sisson, Assistant Attorney General, chairman; Mr. Rowland S. H. Dyer, general counsel's office, Bureau of Internal Revenue, vice chairman; Mr. Ralph G. Cornell, general accounting office, secretary; Mr. Kenneth H. Bruner, general accounting office, treasurer; Mr. Whitney North Seymour, chairman, committee on speakers; Mr. Albert E. Stephan, chairman, committee on publicity.

Other members of the committee are: Mr. Charles B. Rugg, Assistant Attorney General; W. W. Bride, corporation counsel, District of Columbia; Mr. Clyde B. Aitchison, commissioner, Interstate Commerce Commission; Mr. Clarence M. Charest, general counsel, Bureau of Internal Revenue; Maj. Gen. Blanton Winship, Judge Advocate General, U. S. Army; Mr. Pickens Neagle, solicitor, Navy Department; Mr Urban C. Stover, Interstate Commerce Commission.

Reservations may be made through the offices of the Federal Bar Association in the Hibbs Building.

Episcopal Church Home Celebration Is Planned.

The board of governors and the board of managers of the Episcopal Church Home, 3315 Wisconsin avenue, will celebrate the eighth birthday of the home at a tea on Saturday afternoon, from 3 to 6 o'clock.

In these eight years of active service, 65 women have been in the family and the privilege of such service, together with the many new friends of the home that have each year been added to the list, gives great cause for rejoicing.

The Boys Band will furnish music.

Mr. and Mrs. S. P. Harden, of St. Louis, are at the Grafton.

The members of Alpha Epsilon Phi Sorority of George Washington University entertained their rushees at an Apache carbaret Saturday night at the home of Miss Sylvia Salomon, Woodley Park Towers. Following the party the guests went en masse to a dance given in their honor at Castle Rossdhu.

Popular Here

Underwood & Underwood.

MISS LYDIA LANE FOSTER, daughter of Mrs. Victor S. Foster, of Adams Mill road, who is an attractive member of the Capital younger set.

Army Miss

Underwood & Underwood.

MISS JEAN McGUIRE, daughter of Maj. and Mrs. Edward C. McGuire, who is one of the popular members of the younger Army set.

Marconi Tells of Italy's Exhibit at Chicago Fair

Rome, Oct. 9 (A.P.).—Guglielmo Marconi told the Italian Society for the Advancement of Science today that Italy's official exhibit at the Chicago exhibition next year will be a record of Italian scientific achievements and inventions.

The inventor said the National Council of Research was collecting objects and modern documents to show "Italy's formidable contribution" to progress. Later these exhibits will be presented to the American Museum of Science to "once again make our brothers in America happy and proud of their country," Signor Marconi said.

Birthday of King Carol Takes Michael Home

Paris, Oct. 9 (A.P.).—Young Prince Michael of Roumania left Paris today for Bucharest so that he will be on hand tomorrow for the birthday of his father, King Carol, October 16.

The lad was suddenly recalled to Roumania from London, where he had been visiting his mother, the former Queen Helen, for two weeks. Princess Helen charged the recall was "an act of persecution" on the part of King Carol.

Thomas to Visit Here on Oct. 21

Press Club to Entertain Socialist Presidential Candidate.

Norman Thomas, Socialist candidate for President, will be the guest of the National Press Club at a luncheon Friday October 21, Marx Lewis, treasurer of the Socialist national campaign committee, announced yesterday.

Mr. Thomas will come to Washington at the end of a campaign tour which will have taken him through 22 Middle Western and Southern States. The luncheon will be followed by an interview with Washington newspaper correspondents.

Mr. Thomas will speak in Richmond on the evening of the same day. On the following day he will address meetings in North Carolina. He is now in the Far West, being scheduled to speak in Salt Lake City, Utah, tomorrow.

LUTHERANS GATHER FOR BIG CONVENTION

Eighth Biennial Meeting of United Church to Be in Philadelphia.

Philadelphia, Oct. 9 (A.P.).—Lutherans from widely scattered sections of this country and Canada gather here this week for the eighth biennial convention of the United Lutheran Church of America—184 years after Henry Melchoir Muhlenberg formed the church's first synod.

Six churches in and about Philadelphia made up that early body, the Lutheran Ministerium of Pennsylvania, which was also the parent of the present United Lutheran Church in America, said to be the third largest Protestant denomination in the United States.

Five hundred and sixty-four clergy and lay delegates from 42 States and 7 Canadian Provinces are expected to attend the sessions, which open here Wednesday night and continue through the following Wednesday.

The opening service will be held Wednesday night in Holy Communion Lutheran Church. All business sessions of the convention, which start Thursday morning, will be conducted in the Benjamin Franklin Hotel.

An impressive feature of the convention is the scheduled vesper service in Philadelphia's large convention hall next Sunday afternoon. A choir of 800 voices, recruited from some 80 Lutheran churches in this district, has been training throughout the summer for this service.

Among the activities planned for the delegates is a pilgrimage to the historic Augustus Lutheran Church at Trappe, near here, the parish church of Henry Melchoir Muhlenberg, hailed as "the patriarch of the Lutheran Church in America."

Miss Tashman Greatly Improved, Doctors Say

New York, Oct 9 (A.P.).—Lilyan Tashman, motion picture actress, was reported "greatly improved" today in Harbor Sanitarium, where she recently underwent an emergency operation for appendicitis.

Miss Tashman who is the wife of Edmund Lowe, equally well-known as a screen actor, was making a personal appearance at a Brooklyn theater when she was stricken ill.

Lead in Demand.

New York, Oct. 9 (A.P.).—Advances in lead attracted good consuming demand early in the week, but when large producers increased offerings demand tapered off and the market displayed a slightly easier undertone at the close.

Now Open!
CLUB MICHEL
Washington's Leading Nite Club
No. 1 Thomas Circle
Phone NAtional 2930

DULIN & MARTIN
Connecticut Ave. at L

The Rendezvous for

Wedding Gifts
Since 1847

Crystal, China, Silver Linens, Lamps, Novelties Furniture, Rugs and Housewares

The Dulin & Martin name adds much to the desirability of a gift, but nothing to its cost. Here your leisurely selection is aided by a discrimination and rich experience that reaches back over three-quarters of a century.

HELP FOR TIRED WIVES
Take Lydia E. Pinkham's Vegetable Compound

Wives get tired during these hard times. They are the ones who must bear the burdens of the family. When the husband comes home with less money in his pay envelope . . . it is the wife who must struggle along and make the best of things.

If you are tired . . . worn out . . . nervous, try Lydia E. Pinkham's Vegetable Compound. What you need is a tonic that will give you the strength to carry on.

98 out of every 100 women who report to us say that they are benefited by this medicine. Buy a bottle from your druggist today . . . and watch the results.

POST WANT ADS PAY

Established in 1875

Orientals and Other Fine Rugs CLEANED
Without Destructive Rubbing

Our New BRUSHLESS MACHINE Cleans With PRESSURE Not by Destructive Rubbing

IVORY SOAP Used Exclusively

• You can intrust your Cherished Floor Coverings to us, for cleaning, without misgiving. Hinkel service has been giving satisfaction to Washington's discriminating home-owners for over 57 years.

LOWEST CHARGES FOR FIRST-CLASS WORK

¶All Rugs shampooed by us are Glue-Sized and Fully Insured, while in our care, WITHOUT EXTRA CHARGE.

Phone or write, today—Prompt collection and delivery service

E. P. HINKEL & CO.
Telephones: POt. 1172-73 600 Rhode Island Ave. N.E. *Telephones: POt. 1174-75*

Turn Your Old
Mattress
into a new one

$4 and up

Are you restless at night? Maybe your mattress is no longer comfortable! Send the old sleep robber to us. We will sterilize it in our electric oven—kill all germs inside—clean the felt or hair—put on a charming new ticking—in short, make a downy new mattress from the old one. The cost is $4 and up. The work will be done in one day.

ZABAN'S
903 E Street N.W.
National 9411
Purchase bedding here at factory prices.

Special!
ladies' plain . . .
DRESSES COATS AND SUITS
CLEANED and Pressed . . . $1
By Vogue Special Process. Reg. $1.50 to $2.50.

We maintain an inexpensive Repair and Alteration Department.

Try Vogue's Special Economy Laundry Service.

Phone ATLANTIC 0023 WE CALL FOR AND DELIVER

VOGUE
Special Process Launderers Dyers—Cleaners
3rd and Eye Streets N. E.

Good Used Autos Can Be Bought
READ
THE POST CLASSIFIED PAGE

WOODWARD & LOTHROP

Slip into
A Bright Flannel Robe
$5.95

At this price it is one of the little luxuries you can afford these chilly mornings, and these are the simply, but beautifully tailored type that every young woman wants. Blue, rose, lavender, or green, with deeper, darker contrasting belt, collar and cuffs.

NEGLIGEES
THIRD FLOOR

WOODWARD & LOTHROP
10TH 11TH F AND G STREETS

See the Harvest Festival—"The Vision of George Washington" Sylvan Theater, October 11, 12, 13—at 8 P. M.

SHEFFIELD Reproductions

We take justifiable pride in offering you—for yourself, and for gifts—these handsome pieces of silver plated-ware that faithfully copy the old masterpieces of fine Sheffield . . . and you will take justifiable pride in owning them—and find here, there is no surcharge for making you their owners.

Gravy Boats and Trays, $10 and $12.50
Well and Tree Platters, $15 to $20
Vegetable Dishes, $10 to $17
Cold Meat Platters, $15
Serving Trays, $35

SILVERWARE, FIRST FLOOR

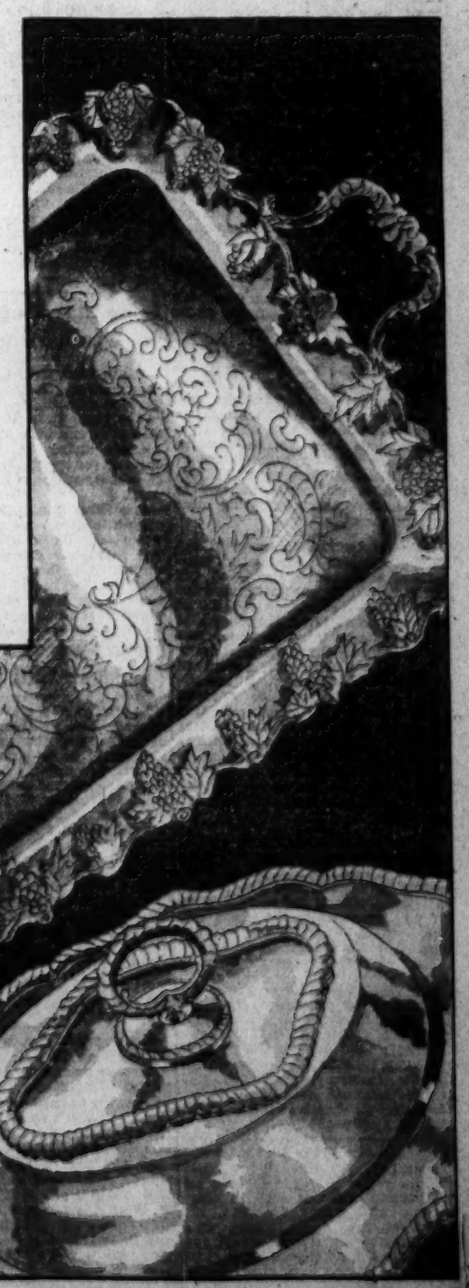

STEEL PRODUCTION ABOVE EXPECTATION

Trade Magazine Says September Gains Are Likely to Continue.

Cleveland, Oct. 9 (A.P.).—Improvement in the steel industry exceeded all expectations in September and there are indications October also will record substantial gains, said Steel today.

The daily ingot rate in September was 37,502 tons, as determined by the American Iron and Steel Institute, the magazine said in its weekly survey. This indicated an operating rate of 17.3 per cent, an increase of 3 points or 21.5 per cent over August and the highest since May.

"Production of pig iron, as of steel, last month registered its first gain since February, the daily iron rate of 19,788 tons being the highest since June and implying a blast furnace rate of 14 per cent, a rise of 2 points or 16 per cent," the magazine continued. "An increase of five in active stacks as of September 30, when 46 were in blast, was the first expansion of capacity since February.

"With October one-third gone, there is every indication that this month also will record substantial betterment. Steelmaking operations in the week ended October 8 gained another point, to 19 per cent, largely on the strength of expansion in the Chicago and eastern Pennsylvania districts, and a scheduled increase at Pittsburgh may put the industry up close to 20 per cent in the current week.

"While such major consumers of iron and steel as the automotive and building industries and the railroads are more active in the market, the rise in production continues a very direct outcome of numerous small, well-diversified commitments.

"The tonnage order is the great exception, which not only is a promise of further improvement but also connotes that the markets have a broad base.

"Outstanding in the week's business and exceptional for its size is the American Can Co.'s release of upward of 54,000 tons or 1,200,000 boxes of tin plate for delivery early in 1933.

"R. F. C. loans are expected almost daily to provide mills over 30,000 tons, chiefly plates, for equipment construction and repair programs by the Pennsylvania, Reading, Baltimore & Ohio and Central of New Jersey railroads."

Wall Street Briefs

New York, Oct. 9 (A.P.).—A group of Canadian investment banking houses plans to offer in the New York market soon a $4,000,000 issue of Province of British Columbia 5 per cent bonds, due October 1, 1935, at 96½.

Dividend meetings scheduled for next week include Nash Motors on Monday, Procter & Gamble on Tuesday, and Woolworth and Continental Can on Wednesday.

Canadian carloadings totaled 51,813 in the week ended October 1, a decrease of 102 cars from the previous week.

The short position on the New York Curb Exchange as of October 3, totaled 27,851 shares, against 28,418 on September 15.

The Gulf, Mobile & Northern Railroad has advanced funds to its subsidiary, the New Orleans Great Northern Railroad, to enable the latter to pay $12.50 for each deposited $1,000 bond, or the equivalent of six months interest on the new bonds issuable under the road's readjustment plan. The distribution will be paid October 17 to holders of certificates of deposit October 15.

Movement of American cotton "into sight" this week was smaller than a year ago, the New York Cotton Exchange Service reports. The total was 536,000 bales, against 922,000 in 1931. Forwardings to mills of the world amounted to 257,000 bales, compared with 306,000 a year ago. The world visible supply of American cotton is now 7,498,000 bales, against 7,219,000 a week ago and 6,412,000 at this time last year.

There were sixteen unfavorable dividend changes this week, as compared with 26 and 57 in the two preceding weeks, says Standard Statistics Co.

American Airways carried 9,840 revenue passengers in September, a gain of nearly 40 per cent over the same 1931 month. Airmail traffic showed a slight decrease.

New York, Oct. 9.—The volume of business on the New York Stock Exchange so far in October has been a disappointment to brokers who were anticipating a considerably longer run of 2,000,000 to 3,000,000 share days. Commissions have become slimmer, but many of the brokers remain hopeful that the present lull in trading interest will soon give way to more activity under improving business prospects.

John F. Grimm, chairman of the Cheney Brothers reorganization committee, announced today that the company will be unable to meet the November 1 maturity on $462,000 of its 5 per cent serial bonds and to liquidate its bank indebtedness. The committee has worked out a reorganization plan under which holders of the present common stock are offered share for share new common stock without par value, represented by voting trust certificates. Holders of the serial gold bonds are offered for each $1,000 principal amount an equal amount of new 5 per cent five-year bonds and ten shares of new participating preferred stock without par value.

In the group of nonferrous metals, lead made the best showing last week as regards the course of prices. The leading seller advanced the quotation twice, placing the market ¼ of a cent a pound above the recent low. There was fairly active buying during the week, according to dealers.

Clearing House Statement.

New York, Oct. 9 (A.P.).—The weekly statement of the New York Clearing House shows: Total surplus and undivided profits, $897,962,100 (unchanged); total net demand deposits (average), $24,595,000 (increase); time deposits (average), $19,684,000 (increase); clearings week ended today, $2,902,674,975; clearings week ended October 1, $2,934,845,840.

Tobacco Prices Higher.

Lynchburg, Va., Oct. 9 (A.P.).—Average prices paid for tobacco on the market here this week in comparison with prices for 1931, all grades averaged much higher with the largest percentage of increase appearing in the lower grades.

General Motors Sales Drop to 34,694 Cars

New York, Oct. 9 (A.P.).—Sales of General Motors cars and trucks to American consumers totaled 34,694 units in September, as compared with 37,230 in August and 51,740 in September, 1931, the corporation reported today.

September sales to dealers in the United States were 23,545 against 24,151 in August, and 47,895 in September, 1931, while total sales to dealers, including Canadian and overseas shipments, amounted to 30,117 units against 30,419 in August and 58,122 in September a year ago.

ADEQUATE DEFENSE URGED BY JOHNSON

Legion's Nonpolitical Role Is Stressed by New Head in Atlanta Talk.

Atlanta, Oct. 9 (A.P.).—Urging adequate armament for the United States, Louis Johnson, national commander of the American Legion, said here today he believed in the biblical assertion that "a strong man, well armed, keepeth his palace in peace."

In his first official visit as national commander, Mr. Johnson, a resident of Clarksburg, W. Va., spoke to a State-wide meeting of post and department commanders and other officers of the Georgia Legion and to representatives gathered here from nearby States.

"The American Legion believes in preparedness, not for war, but because preparedness is the greatest preventive of war," he declared.

Reviewing briefly the program of the legion, he pledged himself to serve the "rank and file," and said: "I had rather die in the effort than fail to make any attempt to carry out the desires of the rank and file of this organization."

"The American Legion," he said, discussing its recent national convention where he was elected, "passed some resolutions at Portland that do not please everybody." He referred to resolutions dealing with prohibition and the bonus.

"There are those who resigned from an 'honorary status' in the legion after these resolutions had been adopted—an 'honorary status' which you know and I know never existed."

The national commander said that "after November 8 I shall have more to say."

He explained that the legion as an organization is politically nonpartisan and added, "I do not want the American Legion to be accused of taking a part in this election."

Johnson said the "legion is going to pay a little more attention this year to immigration. This country doesn't want paupers and diseased persons. The legion believes those who come to our shores to live should come here to become good American citizens and that those who do not respect the flag should be deported."

MacWhite to Attend Virginia Exercises

Fredericksburg to Recall Religious Character of Washington.

Special to The Washington Post.

Fredericksburg, Va., Oct. 9.—Michael MacWhite, Irish Free State Minister to the United States, has accepted an invitation to the celebration here next Sunday, commemorating the religious character of George Washington and the separation of church and state, the Rev. J. V. Brennan, pastor of St. Mary's Catholic Church here, announced today.

Among the high ecclesiastics who have signified their intention of taking part in the three Catholic services are the Rev. W. Coleman Nevils, president of Georgetown University; the Very Rev. Mgr. Edw. Buckey, of Washington; the Rev. Edward McAdams, pastor of St. Joseph's Church, Washington.

Seminarians from the Sulpician Seminary, Washington, will act as union officers at the military field mass at 11 a. m., which precedes the ceremonies at 2:30 p. m., in which all denominations and faiths will unite in celebrating the severing of church and state and commemorating the religious character of Washington.

Lone Star Flag Hung Upside Down at Fair

Dallas, Tex., Oct. 9 (A.P.).—Mrs. F. Schenkenberg, a daughter of the Texas revolution, has set authorities of the Texas State fair straight about display of the Lone Star Flag. State banners flying at the exposition opening yesterday were just a lot of distress signals, according to her viewpoint.

The Texas bunting is composed of one white stripe, one red stripe and a white star on a blue background. The State fair management figured the red stripe should be on top. Mrs. Schenkenberg, backed by other Daughters of the Revolution, picked the white. The white was up today.

Metal "Fish Lung" Life Saver Will Be Tested

Madrid, Oct. 9 (A.P.).—A Spanish laborer, Adrian Alvarez Ruiz, announced today the marine ministry had agreed to an official test of his invention, consisting of a submarine cylinder equipped with the equivalent of "fish lungs." Ruiz claims his invention is capable of sustaining human life in a submerged position indefinitely.

The inventor declined to discuss the details, but said his invention has three compartments which filter oxygen from water, furnishing fresh air to the occupant of the cylinder. He said he had remained beneath the surface eight hours in his invention.

Gandhi Offered Freedom If He Ends British Fight

Simla, India, Oct. 9 (A.P.).—Lord Willingdown, the viceroy, has received numerous telegrams requesting the release of Mahatma Gandhi, and is understood to have agreed to the Nationalist leader's freedom, but on the condition that his civil disobedience campaign be called off.

As Mr. Gandhi has, according to reports, told several close friends that civil disobedience is a "part of his religion," the prospect of his release seems remote. He is confined to Yerda Jail in Poona on a charge involving civil disobedience.

Interpreting the Mode

By DARE

A sketch of a Dah-ray design that was printed in this column three years ago, and the same gown, dyed, remodeled and brought up to date. (By Dah-ray.)

THERE is really so much difference between just "a lady" and "a lovely lady," and this difference is composed of a number of little things that are not at all difficult to learn and to establish as habits which in a very short while become so firmly fixed in one's mind that they are entirely automatic.

And I do not mean simply the little habtis of well grooming that are known to every well-bred person, but also habits, as it were, of instinctive superrefinement—which are born in some people and acquired by others. The conscious things can become the instinctive things with practice, you know!

It is all of these and a hundred more little things that go to make up a lovely lady. But do not for an instant get the idea that a lovely lady's time is entirely occupied in keeping herself well groomed—nothing of the kind is true. Instead, all these little habits of refinement become entirely automatic—a subconscious gesture that takes but a moment to perform, but becomes so a part of the personality that to forget one of them would be impossible and to neglect one would cause discomfort.

While you are merely thinking about what you are going to wear to the party tonight, a bit of cotton dipped in gasoline can be giving your satin pumps a new life. While you are reading that delightful new novel, your fingers can be automatically massaging your scalp.

It is simply a matter of teaching yourself the possibility of doing all these things subconsciously instead of consciously and thereby earning the irght to the beautiful title of "lovely lady."

If you wanted to know how to make a real parchment shade out of the real parchment skin, my deah—not the paper—where would you go to find out how to do it? Well, you might find a place that would teach you how, and when you did you certainly would spend plenty of pennies for the instruction! That's why I spent so much time and so many of my pennies finding out for you how to make these shades, so that my deah public could just send a stamped, self-addressed envelope to the Dare Department of The Washington Post for the illustrated leaflet! We tell you everything in this leaflet from the word go—and from the skinning of the goat—well, almost, to the finished millyun-dollah shade for your own home or for a gift. Better send for it!

• • • •

Style is a funny thing. Again and again I am reminded that one has but to invest in good materials, expensive trimming, worth-while things—to get her money more than back.

So-o-o-o-o, just for that, I hurled scrapbooks around, flung trunks over my shoulder and dared spiders and lizards and whatevers in the studio the other day—to find you the sketch of a Dah-ray design made for you three years ago—and found it, and showed you in the illustration of today how such a gown could be brought up to date. The dress is white georgette, and the embroidered and beaded bands were most awfully 'spensive. Well, one would buy more georgette—the best possible match; then one would make the dress as in large sketch, using the embroidered bands. And have it all dyed black—and there you would exactly be!

Au revoir.

(Copyright, 1932.)

How to Be Beautiful

By ELSIE PIERCE

IN my recent articles reporting my visit in Hollywood, I didn't tell you about my visit at the Fox Studios, and just recently I've had a lovely note from Elissa Landi. Perhaps you know that she is the granddaughter of Empress Elizabeth (although she doesn't discuss it). She probably is the most versatile star in Hollywood. Her third book, "House for Sale," had just been published when I talked with her. She is truly a walking atlas, she converses and writes in five languages, and has appeared on the stage in Italy, Germany and London. She is a beautiful horsewoman and can beat most of the men tennis enthusiasts two sets out of three.

Her Beauty Message.

Here is her beauty message to my readers just as she sent it to me: "At least eight hours of sleep every night. Night and morning baths, at least. Horseback riding and walking. I like particularly to take long rides on my horse, Darkey, and find that excercise restful and relaxing. I like to ride through the Hollywood hills. But many girls do not care for horseback riding, so I recommend walking for rest and relaxation, which are the chief aids to beauty.

"The crux of health and beauty recipes lies in the oft-quoted legend: 'you are as perfect as your feet . . . and your posture.' In this day of automobiles for nearly every home, girls do not walk enough. Good feet, it is claimed by athorities, should be able to walk at least five miles a day without a whimper. One should walk without jarring the body . . . without pounding the heels. The outside of the heel should be placed on the ground first; follow along with the small toe, and finally the great toe. This will throw the weight of the body away from the long arch and automatically relieve the strain upon it. If your feet are good you can swing along, with head up, convinced that all's well with the world."

No Diets.

Miss Landi does not need to make any specfic effort to keep slender. That is, she does not go on diets, or that sort of thing. She acknowledges: "I fancy my exercises keep me in good physical trim."

Here is her concluding message to you: "Keep an alert mental attitude toward one's activities and it will go a long way toward keeping one youthful."

How many of you have a favorite legend or pet slogan to buoy your spirits, and a favorite sport or amusement to keep you young? Why not adopt one?

(Copyright, 1932.)

How to Keep Well

By DR. W. A. EVANS

FISHERMAN'S ERYSIPELAS.

PRESENTLY we will be hearing something of a new disease. It is a skin eruption, somewhat akin to erysipelas.

As a matter of fact it is not at all new. Men have had it for a long time, but there was not much use talking about it. It was never fatal. It always got well in two to four weeks. Why tell the doctors, since they knew nothing about it and what they prescribed had no effect?

Among fishermen it is know as fish poisoning. It is even older than that. The farmers know it as swine erysipelas. At one time, long ago, it was confused with their deadly enemy, hog cholera.

Dr. J. V. Klauder appears to have put it on a good working basis, so far as its relation to the human animal is concerned. It is due to a bacillus which is not of any disease producing family. This bacillus is at home in decomposing animal and vegetable matter. It is especially apt to be found in the slime found on fish skin, though by no means limited to that. The men who have most of it are professional fishermen. Amateur fishermen are less subject to it, and men who handle fish in markets and elsewhere removed from the base of supply are still less prone to develop it. It has been noted in butchers, men who work in meat packing establishments, cooks, veterinarians, meat inspectors, "a man who cleaned a rabbit," "a man who carried a possum by the tail."

A typical sequence is this: A fisherman was stuck by a fish spine. He got some of the fish slime in the wound. This erysipelatoid eruption followed.

After fish have been cleaned and skinned and their fins cut off they are less dangerous. Dead fish are less likely to infect than live ones. Well cleaned, ice packed fish are reasonably safe.

It can be contracted by butchers and cooks from handling meat, especially that from hogs with swine erysipelas.

The essential symptom of the disease is an eruption which usually starts around a wound on the hand and spreads for a certain distance over the hands and up the arms. As a rule this eruption looks like a mild erysipelas. Occasionally blisters form. In severe cases there is a swelling of a joint or two, and then acute rheumatic fever may be suspected. There is little or no fever, or other constitutional disturbance.

In most cases the man affected lays up about a week or ten days; not that he is very sick, but to give his hands a chance to get well. The rule is that in three or four weeks the skin is clean and he goes back to his job.

The ordinary treatments for eczema and erysipelas are of no service. The man who lets nature take its course gets well about as quickly as the one who applies boric acid dressings, gauze, ointments, and other remedies. If any local application does any good it is heat and light. Dr. Klauder advises the use of a serum prepared from the bacillus of hog erysipelas, the cause of this disorder. Cases injected with this serum get well in less than half the time required by nature to cure.

MAY NEED SURGERY.

Mrs. J. G. H. writes: 1. Is tuberculosis of the bone contagious?

2. Is there a sanitarium in the south or anywhere where this particular type of tuberculosis is treated?

3. The person I have in mind is over 60 years of age and has had this trouble since the age of 8. Would she be benefited by treatment?

4. What is astigmatism—the cause and cure?

REPLY.

1. It is when it is discharging. It is not even highly contagious then.

2. I know of none.

3. My guess is that she needs some bone surgery. Following that, exposure to sunlight.

4. It is an irregularity of the shape of that part of the eyeball through which light passes. It causes the images thrown on the retina to be out of focus in places. It is corrected by wearing properly fitted glasses.

FOOD COMBINATIONS.

Y. G. writes. 1. Will starchy and proteid foods combine?

2. Will bread mix with tomatoes or fruit?

3. Will starchy and acid foods combine?

REPLY.

1. You know they will. You eat bread and meat.

2. Yes. You eat tomato sandwiches

3. Yes. Strawberry shortcake is fine. So are berry pies.

(Copyright, 1932.)

What Today Means to You

By MARY BLAKE

"LIBRA."

IF October 10 is your birthday, the best hours for you on this day are from 1 p. m. to 2 p. m., from 4:30 p. m. to 5:45 p. m. and from 11 p. m. to midnight. The danger hours are from 10 a. m. to 11 a. m. and from 6 p. m. to 7 p. m.

Astrological aspects point to this day as one of unusual brightness. Cares, worries and doubts will be borne lightly today, and every one will tend to radiate good cheer. Forces are at work which will tend to make this a day particularly adapted to the making of lasting friendships. Those having affairs of the heart must be careful not to be carried away by their emotions.

Children born on October 10 will have natures that lean toward the artistic. They will be dreamers, and will early in life begin to transcribe their creative and idealistic thoughts into material forms. Children evincing great interest in music, painting, drawing, &c., should be encouraged along that line. They will be kind and considerate to both humans and animals, and will go out of their way to lend a helping hand.

People born on October 10 will find themselves living very full lives. Their activities and interests will be many and they will constantly find themselves with something new and interesting to do. Their lifework will usually not lead them into a routine existence, for they would chafe in the harness. They are endowed with a creative instinct and many artists of various sorts will be found among them. They have great energy and endurance and when working on some particularly appealing problem they will carry on for hours and even days with little or no thought for food, rest, or recreation.

Your interest is in living in every sense of the word. You want to know people, to see life in its various phases and to study all that goes on about you. In no sense of the word are you a thrill seeker, but for your own satisfaction you must see life at its worst as well as at its best. Money in itself means nothing to you and you are improvident. You have many friends and many seeming friends, and because of your kindly and sympathetic nature and your generosity these latter are inclined to take advantage of you. At times you appear a bit cynical, but you generally accept life as it comes.

Successful people born on October 10:

Joshua Bates, banker and statesman.
George P. Morris, poet.
Robert Gould Shaw, soldier.
Edna Dean Proctor, poet.
John J. Stevenson, geologist.
Nathan L. Miller, former Governor of New York.

(Copyright, 1932.)

Uncle Sam's Home Hints

(Bureau of Home Economics.)

Ham With Sweet Potatoes.

1 slice of smoked ham, cut into sizes for serving.

3 cups raw, sliced sweet potatoes.

1 tablespoon butter or ham drippings.

2 tablespoons sugar

1 cup hot water

Brown the ham lightly on both sides and arrange it to cover the bottom of a baking dish. Spread the sliced sweet potatoes over the ham. Sprinkle with sugar. Add the hot water and extra fat. Cover the dish and bake slowly until the ham is tender. Baste the potatoes occasionally with the gravy. Brown the top well.

Pickled Pigs' Feet.

Place pigs' feet in salt pickle for several days. Then boil them for a varying length of time, depending upon the size of the feet. Take care to remove them from the kettle before the meat separates from the bones. Split the feet lengthwise, place them in a jar and cover with vinegar to which bay leaves, allspice and whole black pepper have been added.

Stuffed Shoulder of Lamb.

Have the shoulder blade removed, and fill the cavity with a stuffing made as follows:

2 cups dry bread crumbs
4 to 6 tablespoons butter
½ teaspoon salt
⅛ teaspoon pepper
½ teaspoon onion juice
1 teaspoon parsley or celery tops chopped fine
Small quantity of thyme

Melt the butter, add the other ingredients and mix well together. Stuff this mixture into the lamb shoulder and place in a baking pan. Sprinkle salt, pepper and flour over the outside of the meat and sear in a hot even. Reduce the temperature and cook for 1½ hours. Serve piping hot.

Roast Leg of Lamb.

Choose a plump, well-fatted leg weighing 5 to 5½ pounds. Wipe with a damp cloth. Rub salt over the outside of the meat and dredge with flour if desired. Place the meat, bone side up, in a heavy roasting pan, preferably on a rack, and put it in a very hot oven (about 500 degrees F). If it is roasted in this position the thick part of the meat will be most convenient for carving. Let the meat stay at this temperature for 20 minutes, or until it sears over; then let the oven cool to a moderate temperature (about 350 degrees F.). Continue roasting for 2 to 2½ hours, depending on size of leg. A general rule is to allow 15 minutes per pound, counting out the time required for searing. Do not add water. If desired place raw peeled onions around the meat when it is put in the oven. Sprinkle the onions with salt and a very little flour. Serve meat piping hot.

Culbertson on Bridge

By ELY CULBERTSON

463

MASTERS OF BRIDGE.

MANY Contract Bridge players preen themselves on their ability to throw a monkey wrench into the adverse bidding machinery by psychic bids. Other players have found psychic leads equally effective in encompassing the defeat of even sound contracts.

A spectacular example of a psychic Opening lead which resulted in the defeat of a game contract is given by Mr. Walter F. Wyman, of Boston, Mass., recognized as one of America's authorities on Contract Bridge. Mr. Wyman has been closely associated with Mr. Milton C. Work, and has contributed many ideas to the theory of Contract bidding. His skill as a player has been universally recognized. He is the card editor of the Sportaman and the Amateur Golfer, and the co-author with Mr. Work of a number of books dealing with the game.

The hand was played defensively in a Rubber game by Mr. Wyman, sitting North, and Mr. Donald A. Sherman, also of Boston, sitting South.

South—Dealer.
Both sides vulnerable.
Part-score: East-West 60.

	♠ A Q ♡ 9 6 2 ◇ 9 2 ♣ 10 8 6 5 3 2	
♠ K J 5 3 2 ♡ 10 8 ◇ K Q J ♣ Q 10 4	N W E S	♠ 9 8 7 ♡ J 7 4 ◇ A 8 6 3 ♣ A K 4
	♠ 10 6 4 ♡ A K Q 5 3 ◇ 7 5 ♣ J 9 7	

The Bidding:

South	West	North	East
1♡	1♠	Pass	2♠
Pass	Pass	3♣	Pass
Pass	3◇	Pass	Pass
Pass			

North and South did not feel that they could go further in defending the hand, although Mr. Wyman made a sound, if rather spectacular, bid of three clubs, which his partner felt he could not support.

The final contract was three diamonds, and Mr. Wyman was charged with the responsibility of the lead. After careful study, he selected what was unquestionably one of the most brilliant Opening leads made in Bridge history. Realizing that it was necessary to secure 5 tricks to defeat the contract, he decided that the only way in which 5 tricks could be secured would be to be able to ruff the third round of spades. How to do this was the question. North solved it by leading the Ace of spades, thereby creating in the mind of his partner and of the Declarer the impression that he held a singleton in that suit.

He followed this up with leading his top heart, which was won by South, who now returned a spade for North to ruff. Completely misled by the brilliant Opening lead, West finessed the spade suit and Mr. Wyman won with the Queen. A second round of hearts placed South again in the lead, and South now led his last spade, which was triumphantly ruffed by North and the defeat of the contract assured.

TOMORROW'S HAND.

The bidding and play of the hand printed below will be discussed tomorrow:

North—Dealer.
Neither side vulnerable.

	♠ A J 5 ♡ J 10 6 ◇ Q 4 ♣ A K Q J 8	
♠ Q ♡ A K Q 9 5 ◇ 9 8 6 3 ♣ 10 6 2	N W E S	♠ 10 8 7 6 2 ♡ 8 7 2 ◇ J 2 ♣ 7 5 4
	♠ K 9 4 3 ♡ 4 3 ♡ A K 10 7 5 ♣ 9 3	

Study the hand, decide how you would bid and play it, and then compare the results you obtain with those shown in tomorrow's article.

QUESTIONS ANSWERED.

Mr. Culbertson will be glad to answer questions on bidding and play of hands sent in by readers. Address him in care of The Washington Post, inclosing a 3-cent stamped, self-addressed envelope.

(Copyright, 1932.)

THE NEW Jelleff's
1216-1220 F STREET

A New Use of Fur

distinguishes the Fall coats! Not just collars and cuffs, but gloriously lovely capes—like the shining cape of Russian Caracul sketched—huge square shawl collars, deep dramatic cuffs of mink, beaver, fox. Women particularly will appreciate these coat values at

$98.50

JELLEFF'S COAT SHOP—THIRD FLOOR

WOODWARD & LOTHROP
10TH 11TH F AND G STREETS

You Are Invited to Hear

Mrs. Anna Baker Fenner

Associate Teacher of the
Culbertson National Studios
Expert Bridge Lecturer and Instructor

Deliver Complimentary Lectures

Today at two-thirty and four-thirty o'clock
(No tickets available for the eleven o'clock lecture)

Bridge Instruction Tuesday, Wednesday, Thursday, Friday of this week and next week—at eleven o'clock.

$2 the course of four; 75c single instruction

CONFERENCE ROOM, SEVENTH FLOOR

Cards of Admission for complimentary lectures and paid instruction tickets are obtainable at the First Floor Service Desk—or by mail.

TODAY'S HAPPENINGS

Meeting—Piney Branch Citizens Association, Hamline M. E. Church, Sixteenth and Allison streets northwest, 8 p. m.

Meeting—National Association of Women Lawyers, Dodge Hotel, 10 a. m.

Meeting—Kalorama Citizens Association, Adams School, Nineteenth and California streets northwest, 8 p. m.

Meeting—Brookland Citizens Association, Brookland Methodist Church, Fourteenth and Lawrence streets northeast, 8 p. m.

Meeting—National Association of Referees in Bankruptcy, Willard, 9 a. m.

Dance—Social Workers Club, Willard, 10 p. m.

Luncheon—Alpha Delta Phi, University Club, 12:30 p. m.

General assembly —Boy Scouts of America, Shoreham, all day.

Meeting—Warehousemen's Association, Hamilton, all day.

Luncheon—Typothetae of Washington, Raleigh, 12:15 p. m.

Luncheon—Acme Corporation, Raleigh Hotel, 12:30 p. m.

Dinner—Public order committee, Washington Board of Trade, Raleigh, 6:30 p. m.

Dance—Jacob Jones Post, American Legion, Raleigh, 8 p. m.

Meeting—American Bar Association, Mayflower, all day.

Meeting —National Association of Attorneys General, Mayflower, all day.

Meeting—National conference of Committee on Uniform State Laws, Mayflower, all day.

Meeting — Washington Chapter, American Society for Steel Treating, Bureau of Standards, 8 p. m.

Luncheon—University of Michigan, University Club, 12:30 p. m.

Meeting—Gamma Chapter, Delphian Society, Shoreham, 8 p. m.

Dinner—Associated General Contractors Convention, Shoreham, 7 p. m.

Meeting—Northeast Washington Citizens Association, Ludlow School, Sixth and G streets northeast, 8 p. m.

The Parrot
"Speaks for Itself"

Where dining becomes a fine art in an atmosphere of exquisite simplicity.

Delicious food at sensible prices served daily from 12 noon to 8 p. m.

Table d'hote or a la carte.

Bridge Tournament Luncheons

First series beginning Monday, October 17th, and each Monday thereafter during the season in the Parrot's card room.

Personally Conducted by
MRS. CHARLES KEENE, Pres.
Washington Bridge Teachers Assn.

For Information and Reservations call THE PARROT

20th and R Sts. N.W.
At Conn. Ave.
Telephone NOrth 8918

10 pounds ★ 82 cents

*Includes 2 Cents for Fire Insurance

Economy with Quality

ECONOMY today is uppermost in the minds of thrifty housewives, but economy at the sacrifice of quality in laundry service is a poor bargain . . . Many a housewife has paid dearly for experimenting with laundry service and has realized only too late that the protection of the family's investment in clothes is worth more than the few cents saved in shopping for bargains.

You know what you are getting in Home Laundry's NEW THRIFTY SERVICE . . . In this Service, FLAT WORK, HANDKERCHIEFS and SOFT COLLARS are completely finished, WEARING APPAREL is neatly shaken out and folded, starched when necessary, but not ironed.

NEW THRIFTY SERVICE

Call ATlantic 2400

There's no place like HOME..

HOME LAUNDRY

THE ONCE OVER

By H. I. PHILLIPS

ELMER TWITCHELL ON THE NEW FOOTBALL RULES.

DEAR EDITOR: Well, I have been to a 1932 football game and I can truthfully state that spectators have no more chance of understanding what is going on than ever. Most fans gave up trying to follow football years ago and have been satisfied to get a general idea of what was going on by asking the usher or reading the Sunday papers, but I am just stubborn enough to think I have as much right to follow a football game as the rules committee.

* * * *

For one thing, the rules this year are going to mean more unemployment. They will throw most of the stretcher-bearers and team doctors out of work and make it so the driver and interne can sit in the white ambulance outside of Portal 18 and play rummy all afternoon without any chance of interruption.

* * * *

If a boy gets hurt on a football field this season he will be the sort of boy who would get hurt even in a chess tournament.

* * * *

First of all, the flying wedge, which every Saturday afternoon used to leave a few thousand athletes looking like Mickey Walker when Schmeling had finished with him, has been cut out. On the kick-off this year, half the team must wait on the 45-yard line until the ball is in the air, instead of charging down the field like an Ojibway scalping party and laying the receiver low with speed and dispatch.

* * * *

This makes it possible for a player so let a football fall into his arms without looking around to see where the ambulance is. It gives him at least a chance to start running.

* * * *

Secondly, the new rules completely wipe out those dramatic moments in football in which the fans were stirred by the sight of some determined athlete being knocked down five or six times before he would give in any say uncle. The 1932 rules specify that the play is finished the minute the runner hits the ground.

* * * *

Half the fun of football was to see some tough subnormal sophomore squirm out of a midfield brawl and get going again. I can remember when a football athlete who got up only twice after being knocked down and sat on was a big sissy.

But this year there is an anti-rising rule. Once off his feet he becomes flatter than yeastless bread. There is nothing he can do except call for a good clean book.

* * * *

There is one 1932 rule, however, that will bring nothing but cheers from the fans. This is the rule that bars a team from sending in substitutes except when time has been called for injuries or other reasons. In the past it has been okay to rush in a lot of substitutes whenever a coach could think of nothing else to do. It was often impossible to get a drive to the goal line under way because so many subs were running in from all directions. But this is over.

* * * *

Before a coach can send in any subs this year, somebody's got to get hurt or something, and I expect to see the game speeded up quite a bit.

* * * *

Well, I have outlined the changes to you and I hope you will enjoy your football. I wouldn't advise you to bother understanding the new rules, however, as they will be reshuffled and rescrambled this winter again, of course. Yours, truly

ELMER TWITCHELL.

OKAY, ARABIA!

THE United States Embassy in London has received the following communication:

"In accordance with the wishes of his subjects, his majesty, King Abdul Aziz, has graciously consented that his kingdom be called 'The Arabian Saudian Kingdom' instead of 'The Kingdom of Hejaz and Nejd and Its Dependencies.' The new name is to operate from this day. Please accept the assurances of my highest consideration. HAFIZ WAHBA."

COMFORTS OF HOME.

The United States Court has ruled that landlords can not be held responsible for violations of the prohibition law unless they have knowledge of the purposes to which their building is being put. This gives great comfort to those owners of brownstone fronts who, when they see crowds of people going in and out of the front door, mutter, "Apartment hunters!"

(Copyright, 1932.)

Chile's Deficit $9,348,480.

Santiago, Chile, Oct. 9 (A.P.).—Chile's deficit for this fiscal year was officially estimated today at 155,808,000 pesos (about $9,348,480) exclusive of the foreign debt, payments on which have been suspended.

"EVERY DAY MOVIES"

By DENYS WORTMAN

IN OLD NEW ENGLAND.

"Oh, Jawn, kin y' loan me a chaw of your terbacker? I left my quid home on the pianner."

Daily Cross-Word Puzzle

ACROSS.

1 Obstruct
5 A Dutch cheese
9 For
12 White
13 Silver coin of Italy
14 Attentive consideration
15 To stake
16 Mode of proof
18 Reticent
20 Rests prone
21 Drop of saline fluid
22 Small singing bird
23 A fermented liquor
26 Belonging to that thing
27 Thoughts
30 Salty
32 Hold firmly
33 Place of occurence
34 Witty saying
35 Beam of T section
36 Chisel for breaking ore
37 Over again
39 Seed of a leguminous plant
41 Scorns
45 Traitor
47 Heathen deity
48 Luminous glow having appearance of bow
49 So be it
50 Fruit of the black thorn
51 To stain
52 Bowed
53 Move in certain direction

DOWN.

1 Burn
2 Solitary
3 Edible grain
4 Salute
5 Hoist
6 Sundry
7 Barren
8 Insane
9 Contrite
10 Contest of speed
11 Native form of metal (pl.)
17 Suppress from consideration
19 Checked
22 Tipped
23 A beast of burden
24 Substance secreted by scale insects
25 Refinement
28 Single spot
29 Title of book by Haggard
31 Silly
32 Agree
34 A young girl
38 Body between thorax and hips
39 Small nail
40 Ghostly
41 Elderly matron
42 Unoccupied
43 Midday
44 Vehicle on runners
46 Hook (mach.)

YESTERDAY'S ANSWER.

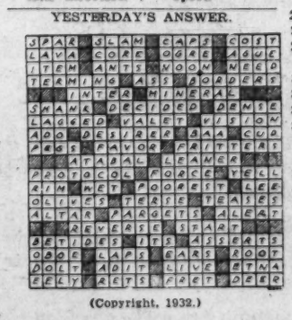

(Copyright, 1932.)

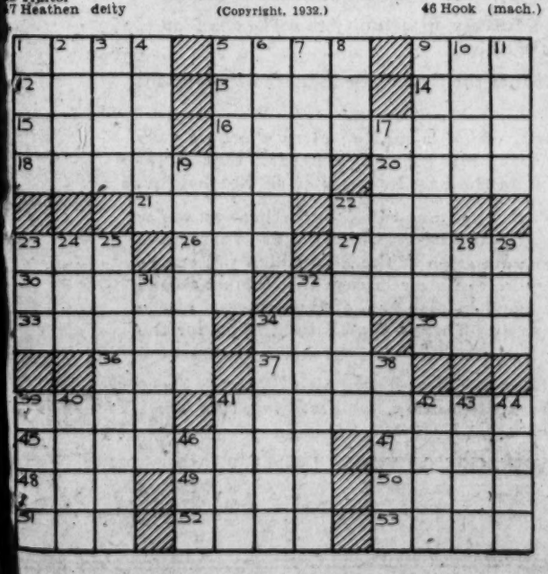

Dial Flashes

By ROBERT D. HEINL.

THE Yom Kippur service, celebrating the Day of Atonement, will be broadcast from the Eighth Street Temple by WMAL at 11:15 o'clock this morning. Dr. Abram Simon will conduct the service.

AS LONG as Station WMAL is operated as an independent station after it leaves Columbia, which is now set for October 20, there will continue to be rumors. The one which has been circulated most freely is that the station might ultimately become an outlet for the N. B. C.-WJZ network programs.

A more recent report is that WMAL may devote part of its daily schedule to the programs originated by the Dixie network of the Columbia chain. A third story is that the station may be sold to a company which hopes to form a third national chain.

A description of the Montague Handicap will be on WMAL at 3:45 p. m. today.

"GEORGE WASHINGTON—the Farmer," a play written by members of the Princess Anne (Maryland) Chapter of the Future Farmers of America, will be enacted today (WRC, 12:30 p. m.).

The territorial possessions of the United States will receive the Parade of the States salute (WRC, 9:30 p. m.). Typical music of the Pacific Islands, Panama and Alaska will be included.

WILLIAM R. CASTLE, JR., Undersecretary of State, will discuss the disarmament situation during the National Radio Forum (WRC, 10 p. m.). Mr. Castle will take up the subject of "World Disarmament: Its Significance and the Developments of the Latest Discussions."

"Prohibition Reform," a campaign speech, will be delivered by Mrs. Charles H. Sabin (WRC, 8:45 p. m.).

The British novelist, J. B. Priestly, will speak "To a Highbrow" during the first of a series of weekly broadcasts from London (WMAL, 4:20 p. m.).

Ruth Etting will revive "It Happened in Monterey" and "Till We Meet Again," adding the newer "One More Kiss, Then Good-Night" WMAL, 10 p. m.). Shilkret will introduce his arrangement of the new coed song dedicated to "The All-American Girl."

JAMES A. REED, former senator from Missouri, will deliver an address in answer to President Hoover's Des Moines speech at 10 o'clock tonight from the Coliseum in that city. The broadcast will not be heard in the East. Among the stations over which it may be heard are WMAQ, Chicago, 670 kilocycles; WHO Des Moines, 1,000 kilocycles, or KSTP, St. Paul, 1,460 kilocycles.

FOUR editors of nationally known publications in Washington attending a meeting of the National conference of Business Paper Editors, will speak over WMAL at 3 o'clock today. They are Samuel O. Dunn, editor of Railway Age; Paul I. Aldrich, editor of the National Provisioner; Dr. H. C. Parmelee, editorial director of the McGraw-Hill Publications, and Ernest C. Hastings, editor of Dry Goods Economist.

Paul Wooton will introduce the speakers.

Radio fans want realism. Recently, when the "Myrt and Marge" script called for songs from the principals, trained vocalists were hired to double. At once there were protests. "It's good," several hundred fans wrote, "but it isn't Myrt and Marge." And so, in future episodes, Myrt and Marge will do their own vocalizing.

WHEN Jane Pickens, of the Pickens sisters, was in London, she asked, in her best Georgia accent, for a glass of water. The waiter, in obvious embarrassment, turned to her escort, a young Englishman, and inquired, "Is it a kind of cocktail, sir?"

Graf Leaves Again for Rio.

Friedrichshafen, Germany, Oct. 9 (A.P.).—The Graf Zeppelin left for Rio de Janeiro today on another of her regular trips to South America.

DICK TRACY—Exit

GITTIN' DAT KID BACK AIN'T SUCH A' EASY JOB AS I TOUGHT. OH WELL-MAYBE DE BRAT WOULDA BEEN BAD LUCK FER ME ANYWAY BESIDES I DON'T LIKE LOCKIN' HORNS WIT' DAT FLATFOOT-HE'S DYNAMITE!
TRACY'LL SOON FIND OUT DE LITTLE SAP'S JIST A GUTTER RAT AND KICK 'IM OUT ANYWAY-DEN I CAN LAY ME HANDS ON 'IM AG'IN.
MEANWHILE A LITTLE TRIP OUT WEST WON'T BE SO BAD-CALIFORNIA, GRAND CANYON, DE ROCKIES, TIA JUANA AND MAYBE MEXICO CITY-BUT I'LL BE BACK!
C'BYE, DETECTIVE AND YER BRAT-OLD STEVE AIN'T LICKED-HE'S JIST ON A VACATION, DAT'S ALL. JIST ON A VACATION.

Baby Mine

MINUTE MOVIES

(All rights protected by the George Matthew Adams Service. Trade Mark Registered U. S. Patent Office.)

By Ed Wheelan

WHEELAN SERIAL
THREAT
EPISODE 31
WITH DETECTIVE DOYLE IN HIS SMALL PLANE LEADING THE WAY, HARRY PEARSON, SQUIBB, AND GEORGE WATERS RACED AFTER HIM IN THE SPEED BOAT
AND NOW THE SECRET BROADCASTING STATION ON MIKE MAZUMA'S BOAT
I'LL SEND MY THIRD WARNING TO-MORROW NIGHT!!
HAVING SENT HIS THREAT OVER THE AIR TO DAVID TRUMAN, THE BIG BANKER, MAZUMA NOW STARTED FOR THE TWELVE MILE LIMIT AND HIS RUM SHIP
WE'LL LAND 500 MORE CASES TO-NIGHT, BUTCH!
HOWEVER BEFORE THEY HAD PROCEEDED MORE THAN A FEW KNOTS, DOYLE'S PLANE WAS HEARD
WOT'S DAT NOISE, CHIEF? SOUNDS LIKE A PLANE!
BY GOSH!! IT IS A PLANE!! I WONDER WHAT IT'S DOIN' OUT HERE?!
LOOK-IT'S FLASHIN' A SIGNAL!!
DOYLE'S PLANE CIRCLED MAZUMA'S BOAT AND THEN ROSE HIGH IN THE AIR SO THAT THE SIGNAL WAS PLAINLY SEEN BY THOSE IN THE SPEED BOAT
LOOK, THERE'S DETECTIVE DOYLE FLASHING US THE SIGNAL THAT HE HAS LOCATED MAZUMA'S BOAT!
10-10 The George Matthew Adams Service, Inc.
NOW WHAT?!

THE GUMPS — *Follow the Gumps in the Colored Comic Section of The Sunday Post* — *The One-Minute Man*

WELL- I'VE BEEN INVITED TO APPEAR ON A PROGRAM TOMORROW NIGHT AS ONE OF THE MAIN SPEAKERS — AND THIS GIVES ME A CHANCE TO LET THE PEOPLE KNOW JUST WHO ANDY GUMP IS AND WHAT HE STANDS FOR— MY SUBJECT IS— "WHAT OUR COUNTRY NEEDS TODAY"
I'VE BEEN SITTING UP THREE NIGHTS WORKING ON THIS — AND FOR THE LIFE OF ME I CAN'T CUT IT DOWN— IT'S ALL SO GOOD— I CAN'T FIGURE WHAT PART OF THE SPEECH TO CUT OUT— THERE IS NOT A WORD IN IT THAT SHOULD BE LOST—
I COULD TALK ON THIS SUBJECT FOREVER- I HAVE SO MUCH TO TELL THEM THAT I DON'T KNOW WHERE TO START - AND THEY ONLY ALLOW ME EIGHT MINUTES—
START ON THE SEVENTH MINUTE!
10-10
SIDNEY SMITH
Reg. U. S. Pat. Off., Copyright 1932, by The Chicago Tribune

GASOLINE ALLEY — *Don't miss this feature in colors in The Sunday Post.* — *Council of War*

I'VE FOUND OUT, SKEEZIX, THAT PUNK IS CALLIN A RANGERS' MEETIN' TOMORROW NIGHT AFTER SCHOOL.
THEN WHAT WE'VE GOT TO DO IS GET INTO THE RANGERS' HOUSE FIRST WHIMPY.
BUT PUNK HAS GOT THE KEY.
WE'LL HAVE TO BUST IN THE WINDOW OR SOMETHING. THEN THEY'LL HAVE TO TAKE IT AWAY FROM US.
THERE'S MORE OF THEM BUT WE'LL BE THE DEFENDERS
I'VE GOT A HUNCH, FELLAS. WAIT, RIGHT HERE.
GEE, SPUD, YOU CAN'T USE THAT.
AW, IT AIN'T LOADED IT'S JUST TO SCARE 'EM WITH. IT'S AN OLD ONE—BEEN AROUND THE HOUSE FOR YEARS.
GOSH, THAT WILL S'PRISE 'EM
DON'T POINT IT THIS WAY—IT GIVES ME THE WILLIES
10-10
Reg. U. S. Pat. Off.: Copyright, 1932, by The Chicago Tribune.

WINNIE WINKLE, THE BREADWINNER — *See the Winkle Family in colors in The Sunday Post.* — *Borrowing Trouble*

HELLO, WINNIE DEAR! I JUST RAN OVER TO ASK A TREMENDOUS FAVOR OF YOU?
CERTAINLY, GLADYS— COME RIGHT IN!!
I'M GOING OUT OF TOWN FOR A WEEK, AND I WAS WONDERING IF YOU WOULD MIND TAKING CARE OF MY VALUABLE FUR COAT FOR ME WHILE I'M AWAY!!
WHY, I'D BE DELIGHTED!
I DON'T KNOW HOW TO THANK YOU, WINNIE! I WAS AFRAID IF I LEFT IT IN MY HOUSE, IT MIGHT BE STOLEN, AND I'D BE WORRIED ALL THE TIME I'D BE AWAY!! NOW I WON'T HAVE TO WORRY ABOUT ANYTHING LIKE THAT!!
H'M
YEAH—NOW WE CAN DO TH' WORRYING!
OCT 10
BRANNER

Radio Programs on the Air Today

WMAL—Columbia Broadcasting System.
(475.9 Meters, 630 Kilocycles.)

8:00 a. m.—Musicale.
8:15 a. m.—Morning devotions. Central Presbyterian Church. Rev. James H. Taylor, pastor.
8:30 a. m.—Broadway Echoes.
8:45 a. m.—Rhythm Kings.
9:00 a. m.—Little Jack Little.
9:15 a. m.—Gypsy Music Makers.
9:30 a. m.—Tony Wons.
9:45 a. m.—Merrymakers.
10:00 a. m.—Singing Vagabond.
10:15 a. m.—Sammy Brown and Frank Young.
10:30 a. m.—Fred Berrens Orchestra.
10:45 a. m.—Home Chats with Alice Stewart.
11:00 a. m.—Organ recital.
11:15 a. m.—Brooks and Ross.
11:30 a. m.—Yom Kippor services from Eighth Street Temple: sermon by Rabbi Abram Simon.
12:30 p. m.—Viennese program.
1:00 p. m.—George Hall Orchestra.
1:30 p. m.—Madison Ensemble.
2:00 p. m.—National Student Federation of America program.
2:15 p. m.—Ann Leaf at the Organ.
2:30 p. m.—Elizabeth Barthell, songs.
2:45 p. m.—Salon Orchestra.
3:00 p. m.—Business Editors Scan the Future.
3:30 p. m.—Sam Fraser, pianist, and Helen Nugent, contralto.
3:45 p. m.—Montague Handicap.
4:00 p. m.—Frank Westphal's Dance Orchestra.
4:20 p. m.—J. B. Priestly, "To a Highbrow."
4:40 p. m.—Julia Mahoney, Soprano; Crane Calder, Bass; Vera Eakin, Pianist.
5:00 p. m.—Grace Shannon, Pianist.
5:15 p. m.—Science News.
5:45 p. m.—News Flashes.
6:00 p. m.—Irene Beasley, Popular Songs.
6:15 p. m.—Reis and Dunn.
6:30 p. m.—Women and Politics, Mary Bainbridge Hayden.
6:45 p. m.—Funnybones.
7:00 p. m.—Myrt and Marge.
7:15 p. m.—Helen Turley, Contralto, and Mrs. Chester Adair, Pianist.
7:30 p. m.—Three X Sisters.
7:45 p. m.—Dixie Trio.
8:00 p. m.—Edwin C. Hill.
8:15 p. m.—Singin' Sam.
8:30 p. m.—Kate Smith.
8:45 p. m.—Fu Manchu Mystery Stories.
9:15 p. m.—Mills Brothers.
9:30 p. m.—Evening in Paris.
10:00 p. m.—Ruth Etting in Music That Satisfies.
10:15 p. m.—Easy Aces.
10:45 p. m.—Lotus Orchestra.
11:00 p. m.—Club Prudhom Orchestra.
11:30 p. m.—Guy Lombardo's Canadians.

WOL—American Broadcasting Co.
(229 Meters, 1,310 Kilocycles.)

7:00 a. m.—Musical Clock.
10:00 a. m.—Air Voices.
10:15 a. m.—Jesse Crawford.
10:30 a. m.—Festival of Music.
11:00 a. m.—Music of Jacques Renard.
11:30 a. m.—Songs We Love.
11:45 a. m.—Tango Argentina.
12:00 (noon)—Edith Lorand's Orchestra.
12:30 p. m.—Luncheon Music.
3:00 p. m.—Variety Hour.
3:35 p. m.—World Bookman.
4:00 p. m.—Reed-E-O Kiddies.
5:00 p. m.—Paul DeLong Gable, organist.
5:30 p. m.—Something for Everyone.
6:00 p. m.—Washingtonians.
6:30 p. m.—Question and Answer Man.
6:45 p. m.—National Hawaiians.
7:00 p. m.—Dinner Concert.
7:15 p. m.—"Absentee Voters," Mrs. Harry K. Daugherty.
7:30 p. m.—Today in Sports.
7:45 p. m.—Sunshine Girl.
8:00 p. m.—Community Chest.
8:30 p. m.—Rhapsody.

WRC—National Broadcasting Co.
(316 Meters, 950 Kilocycles.)

6:45 a. m.—Health Exercises.
8:00 a. m.—Pie Plant Pete.
8:15 a. m.—Morning Varieties.
8:30 a. m.—Cheerio.
9:00 a. m.—Today's Menu.
9:15 a. m.—Top o' the Morning.
9:30 a. m.—Flying Fingers.
9:45 a. m.—Otto Gray's Oklahoma Cowboys.
10:00 a. m.—Jack and Jill.
10:15 a. m.—Breen and DeRose.
10:30 a. m.—U. S. Navy Band.
11:00 a. m.—Melody Three.
11:15 a. m.—Radio Household Institute.
11:30 a. m.—Sonata Recital.
12:00 (noon)—"The Harvest Pageant," Auspices Bicentennial Commission.
12:00 p. m.—Johnny Marvin, Tenor.
12:15 p. m.—Republican National Committee.
12:30 p. m.—Hessick Correct Time.
12:31 p. m.—Future Farmers of America.
1:30 p. m.—Lotus Orchestra.
2:00 p. m.—Revolving Stage.
3:00 p. m.—"Organizing for Health," Homer Folks, N. Y. State Charities.
3:15 p. m.—Henrietta Schumann, Pianist.
3:30 p. m.—Mrs. Ann Hard.
4:00 p. m.—"Pop" Concert.
4:15 p. m.—Radio Guild—"Antigone."
5:15 p. m.—Aunt Sue and Polly.
5:30 p. m.—"The Flying Family."
5:45 p. m.—Happy Tolmanisers.
6:00 p. m.—Waldorf Astoria Orchestra.
6:15 p. m.—Colonial Weather Forecast.
6:16 p. m.—Waldorf Astoria Orchestra, continued.
6:30 p. m.—Thompson's Merry Dairymen.
6:45 p. m.—The Wilkins Quarter Hour.

WILKINS COFFEE PROGRAM
MARGUERITE CROMWELL
Rudolph Schramm & His Music
(EVERY MON., WED., FRI.)

7:00 p. m.—Amos 'n' Andy.
7:15 p. m.—Wheatenaville.
7:30 p. m.—Jones and Hare.
7:45 p. m.—Goldbergs.
8:00 p. m.—Cotton Pickers.
8:15 p. m.—Philco Fox Revue.
8:30 p. m.—Revelers.
8:45 p. m.—Democratic Program. Mrs. Charles Sabin.
9:00 p. m.—A. & P. Gypsies.
9:30 p. m.—Parade of the States—"Territories."
10:00 p. m.—National Radio Forum: "World Disarmament," William R. Castle, Jr., Undersecretary of State.
10:30 p. m.—Dance Miniature.
11:00 p. m.—Last Minute News.
11:02 p. m.—Pierre Orchestra.
11:30 p. m.—College Inn Orchestra.
12 (midnight) McCoy's Orchestra.
12:30 to 1:00 a. m.—Jack Denny Orchestra.

50 Per Cent Rail Fare Cut Looms in Georgia

Atlanta, Oct. 9 (A.P.).—Preparing the way for inquiry into all public utility rates in this State, James A. Perry, chairman of the Georgia Public Service Commission, has announced that he will offer a resolution tomorrow calling upon railroads to reduce passenger fares approximately one-half. Already the commission has inaugurated a movement for inquiry into electric and gas service charges and telephone rates.

Man Killed in Charity Row.

Chicago, Oct. 9 (A.P.).—Charitable friends gave a sum of money to Peter Polniacek, 63, and Blazej Dziacko, 58, both unemployed. A quarrel arose between them over division of the donation, and today Polniacek was dead, victim of razor cuts on his arm. Police arrested Dziacko whom they said confessed the slaying.

ALEXANDRIA SCENE OF I.O.O.F. SESSION

Annual Meeting of Northern Virginia Lodges Will Be Held Tomorrow.

THE WASHINGTON POST BUREAU,
907 Prince St., Alexandria, Va.
Phone Alexandria 523.

Northern Virginia Odd Fellows and the Rebekahs numbering several hundred will hold their annual gathering in this city tomorrow night, with the local bodies entertaining at a musical program and social hour following the business session.

The sessions will open at 1 o'clock in the afternoon in Odd Fellows Hall, North Columbus street, and in the evening a joint session will be held at 7 o'clock, followed by the entertainment to which special guests have been invited.

Delegates will attend from Alexandria, Arlington, Gordonsville, Orange, Fredericksburg, Warrenton, Culpeper, Leesburg, Accotink, Dumfries and Beaver Dam.

Plans have been completed for the Discovery Day banquet and dance Wednesday evening in the George Mason Hotel under the auspices of Fitzgerald Council, Knights of Columbus, and Court Kavanaugh, Catholic Daughters of America. Francis H. Fannon will act as toastmaster. The principal address will be by Dr. Fulton J. Sheen, of the Catholic University of America.

Although the affair is under the auspices of the Knights and Catholic Daughters, it is open to the public and is intended to be a community event. It is to be the official observance in Alexandria of the 440th anniversary of the discovery of America by Christopher Columbus. George W. Kimball, grand knight of Fitzgerald Council, is chairman of the committee on arrangements.

An open meeting to which all interested persons are invited will be held tomorrow morning at 11 o'clock in Trinity Methodist Episcopal Church, presided over by Mrs. T. Clifton Howard, of what is known as the welfare relief committee of the city.

The object of the meeting is to obtain clothing for the children in the city who are unable to attend school for lack of proper clothing, and all persons having clothing to donate are requested to send them to the church between the hours of 9:30 a. m. and 4 p. m. tomorrow. A committee will be on hand to receive and mend any garments contributed.

Mrs. T. Clifton Howard is general chairman, and other members of the committee are Mrs. William B. McIlwaine, jr., Mrs. Mary Penn, Mrs. Ernest W. Aaron, Mrs. Charles F. Schoonmaker, Mrs. Pierce S. Ellis, Mrs. Leroy E. Peabody and Mrs. Norris A. Lineweaver.

Capitol Forest, Tall Cedars of Lebanon, Washington, has accepted an invitation to visit Alexander-Washington Lodge of Masons on Wednesday evening at a meeting to be held in the armory. The visiting unit will be accompanied by its officers and members, uniformed band and rangers and will parade from the railroad station to the armory.

Dr. S. Nelson Gray, worshipful master of Alexandria-Washington Lodge, has also invited all Scottish Rite bodies of Northern Virginia, Andrew Jackson Lodge of Masons and Henry Knox Field Lodge, both of Alexandria, and Potomac and Occoquan Lodges, of Occoquan.

Capt. of Police John S. Arnold, of Alexandria, will deliver an address on "Cooperating Police in Virginia Municipalities" at the seventh annual meeting of the Virginia Police Executives Association to convene in Charlottesville on Monday next.

Mrs. T. Clifton Howard, Mrs. William B. McIlwaine, jr., Mrs. Mary Penn, Mrs. Ernest W. Aaron, Mrs. C. F. Schoonmaker, Mrs. Pierce S. Ellis, Mrs. Leroy Peabody and Mrs. N. A. Lineweaver compose a committee that will meet on Tuesday next at the Trinity Methodist Episcopal Church from 9:30 a. m. to 4 p. m., to receive any gifts of clothing to be given to the needy children in the city. This committee is endeavoring to provide clothing to keep all children in the schools.

Marriage License Fraud Is Charged to Youth, 22

Robert Gorham, 22, of Franconia, Va., was arrested yesterday morning by the Fairfax County police on a warrant charging perjury. It is alleged that he made a false affidavit in obtaining a marriage license Saturday.

The complaint was made by Margaret M. Wells, of Alexandria. According to the police, Gorham obtained a license to wed Katherine Wells and gave her age as over 21 years old. The bride's parents state that she is only 17. The charges will be heard this morning by Judge Paul E. Brown, of the Fairfax County Trial Justice Court.

Zirkle, Retiring Head Of Hotel Group, Feted

Doll M. Zirkle, manager of the George Mason Hotel in Alexandria, Va., and retiring president of the Hotel Greeters of America, was honored Saturday at a dinner given by the Washington Charter in the Raleigh Hotel.

Mr. Zirkle had been president of the organization for the past two years. He is succeeded by Russell F. Donnelly, of the Mayflower Hotel.

FILM TIME TABLES

Feature pictures are presented on the following schedule at the theaters named:

Metropolitan—"The Phantom President," at 11 a. m., 12:45, 2:32, 4:19, 6:06, 7:53 and 9:40 p. m.

Palace—"Smilin' Through," at 11:15 a. m., 1:15, 3:20, 5:25, 7:30 and 9:35 p. m.

Rialto—"The All-American," at 11:40 a. m., 1:40, 3:40, 5:40, 7:40 and 9:40 p. m.

Loew's Fox—"Wild Girl," at 10:40 a. m., 1:30, 4:20, 7:20 and 10:15 p. m. Stage shows at 12:10, 3:05, 6:05 and 8:55 p. m.

Earle—"The Night of June 13," at 11:15 a. m., 1:50, 4:35, 7:20 and 10:05 p. m. Stage shows at 12:45, 3:30, 6:15 and 9 p. m.

RKO-Keith's—"That's My Boy," at 11:49 a. m., 1:49, 3:49, 5:49, 7:49 and 9:49 p. m.

Columbia—"Escapade," at 11:15 a. m., 1, 2:45, 4:30, 6:20, 8:10 and 9:55 p. m.

Tivoli—"Down to Earth," at 2:25, 4:15, 6, 7:45 and 9:35 p. m.

Ambassador—"Night of June 13," at 6:15, 8 and 9:50 p. m.

"PHANTOM PRESIDENT'S" PALS!

Jimmy "Schnozzola" Durante and Claudette Colbert, who support George M. Cohan in the hilarious political burlesque at the Metropolitan, as his medicine-show stooge and sweetheart, respectively.

ABOUT THE SHOWSHOPS

With NELSON B. BELL

THOSE who remember George M. Cohan back in those remote days when The Four Cohans were rated foremost among a numerous roster of distinguished vaudeville headliners, that included such artists as Rose Coghlan, The Four Mortons, McIntyre and Heath, Ezra Kendall, Charles Grapewin and Anna Chance, James Richmond Glenroy, Louise Dresser, Cressey and Dayne, James and Bonnie Thornton, Ethel Levy, the first Mrs. George M. Cohan, and too many others to name in as brief an item as this, recall him as an agile, eccentric and tireless lad, scarcely out of his teens, whose dancing was the despair of imitators and the marvel of all who saw it.

It is doubtful if the George M. Cohan of those days weighed more than a scant 130 pounds. No one ever would have thought of trying to visualize him 30 years later—or more—as the dignified, self-contained, gray-haired and slightly portly entrepreneur of the present. He gave promise then of being the Peter Pan of the light musical stage—the dynamic young man who would never grow up. And now look at him!

But what I started out to say was that with all of the sedateness, the substantial growth in outlook and achievement and the high place he has taken in every branch of the American theater, George M. is still the Yankee Doodle song-and-dance man at heart. He would have to be put over the part of "Doc" Varney, the street faker, in "The Phantom President," currently bowling them over at the Metropolitan, the way he does.

It is no creaky old man who gets out on that wagon-show platform and sings those songs, dances those dances and waves those flags. It is a perpetually youthful artist, no older than he was back there singing "Give my regards to Broadway, remember me to Herald Square," a quarter of a century ago, with the flame still burning hot in his breast and the rubber in those joints as elastic as ever! Who else could do it?

Imagine James K. Hackett stepping out today and appearing once more in "The Prisoner of Zenda;" or Richard Mansfield, were he alive, going back and playing Ko-Ko in "The Mikado;" or even David Warfield, slipping back through the years to do his low comedy Jew, with Weber and Fields plucking out his whiskers one pluck at a time—"He loves me, he loves me not"—way back younder in their incomparable and never since equaled burlesques!

You can't imagine it? Well, neither can I, yet there is Georgie Cohan out there singing "Maybe Some One Ought to Wave a Flag," right before your very eyes—and how do you account for that?

It's a pretty shrewd piece of business, everything considered, this "Phantom President." While it is in no sense a satire on the prevalent practice of national politics, but a straightforward, sprightly and supremely funny burlesque, any attentive observer, nevertheless, may find strikingly vivid analogies upon which to hang his political prejudices. And that goes, no matter which candidate in the present race he happens to favor—if any!

Persisting in his habitual incorrigibility, Master Hardie Meakin, manager of RKO-Keith's, thumbs his nose at the dramatic desks and announces, as if he were doing them a favor, that "The Phantom of Crestwood"—as long as we seem to be on the topic of phantoms—will open on Fifteenth street two days ahead of the theater's ostensible opening day for its new attractions.

This is to say that instead of having to wait until Friday to view the picture that has been so much given the air through the bigger and better broadcasting stations these past five weeks or so, those with impatient natures and high blood pressure may enjoy the thrills of this exciting mystery beginning Wednesday, which is by way of being day after tomorrow by any man's watch.

The principals in this eerie celluloid, in case you had forgotten—or even if you hadn't—are Ricardo Cortez, Karen Morley, H. B. Warner, Pauline Frederick, Richard "Skeets" Gallagher, Robert McWade, Mary Duncan, Sam Hardy, Anita Louise, Aileen Pringle and goodness knows how many more.

Another recommendation that Mr. Meakin advances in advocating large attendance at his opera house, come Wednesday, is that the bill will embrace the first of the Charlie Chaplin revivals, being engineered this season by the Van Beuren Corporation.

These disinterred reminders of the Great Clown's early triumphs are tricked out with synchronized scores and modern melodies in most amazing and amusing fashion. Having already previewed one or two of them, I am able to state that this musical treatment of two-reel comedies originally made as silent pictures, instead of being anachronistic, as the more suspicious of the public might have feared, adds appreciably to their enjoyment.

The first of the series, to be shown beginning Wednesday, is "Easy Street"—and who doesn't remember the bang he got out of that one?

Comes word from Mr. Ray Henderson, most steadfast of the stentors, that en route to Montreal from England aboard the S. S. Empress of Britain and, I trust, free, from the dreary desolation of mal-de-mer, is Clemence Dane, the British novelist and playwright, who sailed last Saturday for a lecture tour on this side.

Miss Dane has written a drama about the Brontes, at present called "How Clear She Shines," for Katharine Cornell. She never has seen Miss Cornell act, though the latter has appeared in three of Miss Dane's plays, "A Bill of Divorcement," just played on the screen with devastating effect by John Barrymore, Billie Burke and Katherine Hepburn, and Miss Cornell's first important success in New York; "Will Shakespeare," and "The Way Things Happen." Miss Dane plans to remain in America long enough to attend Miss Cornell's premiere of Andre Obey's "The Rape of Lucrece," which the actress will produce in New York in December.

As previously made known here, "How Clear She Shines," the title of which may be changed, will not be presented by Miss Cornell until next season.

It is a sorry commentary on the business acumen of many popular writers that is to be found in the surprising statement that when Edgar Wallace, author of "Criminal at Large," first known as "The Case of the Frightened Lady," which Guthrie McClintic is presenting in the Belasco Theater, New York, tonight, died in Hollywood on February 10 of this year his debts were over $300,000 and his assets, according to his widow, about $67,680.

Though Wallace earned much money by his prolific pen—and if his wasn't none ever was—Mrs. Wallace stated that because of his heavy racing losses and their living beyond their income, he died heavily in debt.

According to Variety, Wallace's jewels recently were sold in London for $1,200.

There's a thought. We can hock our jewels and get that typewriter ribbon we need—all but a little!

ARLINGTON AWAITS TALK BY COOLIDGE

Loud Speakers to Broadcast Speech Tomorrow From G.O.P. Headquarters.

ARLINGTON COUNTY.
BUREAU OF THE POST.
Tel. Clar. 509. Clarendon, Va.

Republican headquarters in Clarendon will be open to the public to hear the address by Calvin Coolidge over the radio tomorrow night at 8:30 o'clock, according to an announcement by Arlington County Republican Chairman L. C. MacPherson.

To take care of an overflow crowd, Mr. MacPherson said, arrangements have been made for the placing of loud speakers in order that the speech may be heard along Wilson boulevard.

A public luncheon sponsored by the Arlington County Democratic Woman's Club will be served at Clarendon Wednesday at 12 o'clock noon.

Mrs. Lester J. Pollock, founder of the woman's educational council of the Democratic national committee; John Paul Jones, a Washington attorney, and Senator Hattie Caraway will speak.

The Jefferson Civic League will meet tonight in the auditorium of the Jefferson Firemen's Hall at Virginia Highlands. Plans to strengthen the league's fight against the erection of the proposed rendering plant on the Washington-Richmond highway and Columbia pike will be discussed.

The Arlington County Republican committee will hold a special meeting Thursday night at its headquarters at Clarendon, the chairman, L. C. MacPherson, announced yesterday. Committee chairmen are expected to report what has been accomplished to date. Plans for carrying on the remainder of the campaign will be outlined.

The Margaret Hester Circle of St. George's Episcopal Church will hold its monthly luncheon and business meeting tomorrow at the home of Mrs. J. N. Stead, Veitch Summit. The luncheon will be served at 1 o'clock.

732-Pound Woman Dies in Richmond

Fat Trouper Wisecracks Upon Eve of Death; Was Internationally Known.

Richmond, Va., Oct. 9 (A.P.).—Alpine Blitch, whose picture has adorned many a side show banner above the caption, "World's Fattest Woman," died here today.

A trouper to the last, Alpine wisecracked her way through last night's performance and then went to bed. Early today she was found dead in her quarters on the Virginia State Fair Grounds. The 732-pound showwoman, who was more than 40 years old, contracted chills during an exhibition in Bloomsburg, Pa., two weeks ago, and rains and chilly weather here last week aggravated her condition.

Alpine, who acquired international fame as a fat lady and was featured by Walter Ripley, was an attraction at the Canadian National Exhibition last year. Her body will be sent to Morriston, Fla., where she was said to have relatives.

5-Day Week for Printers.

Knoxville, Tenn., Oct. 9 (A.P.).—In order to aid unemployed printers, the Knoxville Typographical Union today began operating on a 5-day week basis. The plan was adopted by the union by a vote of 40 to 37. Every union printer now employed on a full 48-hour week basis will work only 40 hours.

The Collier Inn
Columbia Rd. at 18th St.
Opposite Ambassador Theater

NOTICE

Commencing today we will serve our famous 75c dinner for 65c. Our Special tonight: Broiled Tenderloin Steak. Have you tried our delicious 55c dinner?

Whenever they say . . .

"The Bureau Endorses . . "

. . . *Be on your Guard*

The Better Business Bureau of Washington never endorses anything. We are not so organized and have no authority nor desire to be.

The Better Business Bureau is a FACT-FINDING body.

We investigate all sorts of financial and merchandise matters. Some of them are found, after investigation, to be legitimate, while others are of such character to warrant close investigation upon the part of the person who expects to turn over his money.

That's why we constantly advise "Before you Invest—Investigate."

We do not say whether a proposition is good or bad. That's for you to decide after you have investigated.

We get you the facts so that you may be in a position to decide properly. And these facts are given gladly and without charge.

Sometimes a salesman will say that we have "endorsed his proposition" or that the "Better Business Bureau has all the information about us," or that "The Better Business Bureau has investigated us." Be careful about such statements. Remember, WE DO NOT ENDORSE ANYTHING.

Get the facts from us. Then form your own opinion. It's your own business what you do after you leave our office.

We simply report the facts, favorable or unfavorable, and you make your own decision.

The appearance of this advertisement in these columns is evidence that this newspaper cooperates with and supports the Better Business Bureau for your protection.

"Before You Invest—Investigate."

The Washington
Better Business Bureau, Inc.
337 Evening Star Building
Washington, D. C. NAtional 8164

AMUSEMENTS AMUSEMENTS

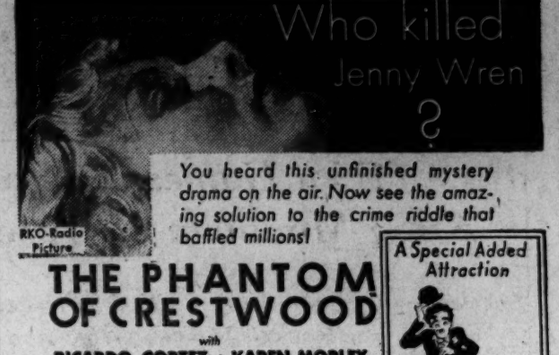

RKO-Radio Picture

You heard this unfinished mystery drama on the air. Now see the amazing solution to the crime riddle that baffled millions!

THE PHANTOM OF CRESTWOOD
with
RICARDO CORTEZ · KAREN MORLEY
Starting WEDNESDAY October 12
— A PRE-VIEW SHOWING —
Always A BETTER SHOW AT . .
RKO KEITH'S 15th at G.
LAST 2 DAYS
FRANCIS WALLACE'S "THAT'S MY BOY"
Richard Cromwell—Dorothy Jordan

A Special Added Attraction

CHARLIE CHAPLIN
Now Funnier than Ever with Music and Sound in
"EASY STREET"

The Mightiest FOOTBALL SPECTACLE of ALL TIME!
Just imagine 2 ALL AMERICA TEAMS MEET
The ALL AMERICAN
WITH
Richard ARLEN · Gloria STUART
NEVERS · SCHWARTZ
BOOTH · · · CAGLE
CARIDEO · · · CAIN
in the GREATEST GRIDIRON BATTLE ever played
NOW
RIALTO

NOW
NIGHT of JUNE 13
A Paramount Picture
CLIVE BROOK
CHAS. RUGGLES
LILA LEE
FRANCES DEE
MARY BOLAND
On Stage
RITZ BROS.
VENITA GOULD
12c TO 1 P. M.
Warner Bros.
EARLE
GREATEST HYSTERICAL RIOT IN 10 YEARS . . . .
NOW
THE PHANTOM PRESIDENT
A Paramount Screen Wit
JIMMY DURANTE
GEORGE M. COHAN
CLAUDETTE COLBERT
25c TO 1 P. M.
METROPOLITAN

LOEW'S FOX Theatre of the Stars
now! Screen
Chas. FARRELL
Joan BENNETT
"WILD GIRL"
with RALPH BELLAMY · MONA GOMBEL
Friday DOUGLAS FAIRBANKS "Mr. Robinson Crusoe" Saturday TED HEALY
Stage
Jack DENNY AND BAND
4 OTHER ACTS
PHIL LAMPKIN
LOEW'S PALACE Theatre of the Stars
now NORMA SHEARER m-g-m
Coming HAROLD LLOYD'S "MOVIE CRAZY"
in "SMILIN' THROUGH"
with FREDRIC MARCH · LESLIE HOWARD
LOEW'S COLUMBIA
NOW Sally BLANE
"ESCAPADE"
25c Mat. Orch. 40c Eve. Orch. 15c Children's Matinee
15c NIGHT PRICES PREVAIL

NATIONAL TONIGHT at 8:20
Mats. Wed. & Sat. at 2:20
THE THEATRE GUILD PRESENTS
The First Subscription Play
Auspices American Theatre Society
THE GOOD EARTH
A Dramatization by Owen & Donald Davis of Pearl S. Buck's Novel
Nights, $1.10 to $2.75. Wed. & Sat. Mats., 83c to $2.20 (Inc. Tax).
Next Sunday Night. Seats Thurs.
NO PERFORMANCE TUESDAY

RADIO'S FAMOUS FIRE CHIEF
ED WYNN
THE PERFECT FOOL
IN HIS LATEST MUSICAL
The LAUGH PARADE
MAIL ORDERS NOW: Nights, Orch., $3.85; Bal., $2.75. $2.20 & $1.65; 2d Bal., $1.10. Wed. Mat., Orch., $2.75; Bal., $2.20 & $1.65; 2d Bal., $1.10. Sat. Mat., Orch., $3.30; Bal., $2.75. $2.20 & $1.65; 2d Bal., $1.10.

WORLD WAR PANORAMA
PANTHEON DE LA GUERRE
Biggest Spectacle on Earth
ASK THOSE WHO HAVE SEEN IT
PANORAMA BUILDING 11 A.M. to 11 P.M.

GAYETY—BURLESK
GEORGIA SOTHERN
(MISS DYNAMITE)
BILLIE HOLMES
(MISS CLASS)
AND HELD OVER
M'LLE. MONTEZ
(THE DANCING SENSATION)

. . . home hunters find just what they want in the classified section of The Post. If you have a place for rent or sale phone Na. 4205.

The Washington Post
Classified Advertising

REPORT OF CONDITION OF THE

Bank of Commerce and Savings

Of Washington, in the District of Columbia, at the close of business on September 30, 1932.

RESOURCES.

1.	Loans and discounts	$1,113,827.71
2.	Overdrafts	3.69
3.	United States Government securities owned	55,859.38
4.	Other bonds, stocks and securities owned	270,953.00
6.	Banking house, $263,374.92; furniture and fixtures, $26,989.76	290,364.68
9.	Cash and due from banks	243,455.79
10.	Outside checks and other cash items	2,488.81
14.	Other assets	328.78
	Total	$1,977,281.84

LIABILITIES.

15.	Capital stock paid in	$100,000.00
16.	Surplus	165,000.00
17.	Undivided profits—net	31,028.44
19.	Reserves for interest, taxes, and other expenses accrued and unpaid	7,482.07
21.	Due to banks, including certified and cashiers' checks outstanding	27,992.39
22.	Demand deposits	492,846.10
23.	Time deposits	975,417.22
24.	United States deposits	5,000.00
26.	Bills payable and rediscounts	172,500.00
31.	Other liabilities	15.62
	Total	$1,977,281.84

District of Columbia, ss:
I, THOMAS J. GROOM, Cashier of the above-named bank, do solemnly swear that the above statement is true, to the best of my knowledge and belief.
THOMAS J. GROOM, Cashier.
Subscribed and sworn to before me this 7th day of October, 1932.
(Seal.) HARRY S. WOLF, Notary Public.
Correct—Attest:
M. D. ROSENBERG,
HARRY E. MAYER,
CLARENCE A. WEAVER,
JOHN M. RIORDON,
Directors.

Charter No. 4247. Reserve District No. 5.
REPORT OF CONDITION OF THE

Lincoln National Bank

Of Washington, in the District of Columbia, at the close of business on September 30, 1932.

RESOURCES.

1.	Loans and discounts	$3,159,365.01
2.	Overdrafts	1,657.05
3.	United States Government securities owned	1,235,012.38
4.	Other bonds, stocks, and securities owned	984,171.93
6.	Banking houses, $338,857.36; furniture and fixtures, $25,333.39	364,190.75
7.	Real estate owned other than banking house	247,861.82
8.	Reserve with Federal Reserve Bank	300,870.08
9.	Cash and due from banks	757,353.44
10.	Outside checks and other cash items	54,917.68
11.	Redemption fund with U. S. Treasurer and due from U. S. Treasurer	6,000.00
14.	Other assets	15,137.76
	Total	$7,126,537.90

LIABILITIES.

15.	Capital stock paid in	$400,000.00
16.	Surplus	400,000.00
17.	Undivided profits—net	306,189.13
19.	Reserves for interest, taxes, and other expenses accrued and unpaid	22,500.00
20.	Circulating notes outstanding	118,380.00
21.	Due to banks, including certified and cashiers' checks outstanding	304,741.27
22.	Demand deposits	1,942,610.53
23.	Time deposits	3,565,247.92
24.	United States deposits	40,034.56
31.	Other liabilities	26,834.49
	Total	$7,126,537.90

District of Columbia, ss:
I, JAMES A. SOPER, Cashier of the above-named bank, do solemnly swear that the above statement is true, to the best of my knowledge and belief.
JAMES A. SOPER, Cashier.
Subscribed and sworn to before me this 6th day of October, 1932.
(Seal) HELENA D. REED, Notary Public.
Correct—Attest:
Channing S. Walker, H. B. Leary,
W. McK. Stowell, M. C. Hazen,
H. R. Norton, J. Enos Ray,
Chas. W. Boitiano, Fred A. Smith,
George C. Pumphrey, Henry T. Offterdinger,
Floyd E. Davis, John F. Brawner,
Albert S. Gatley, John Saul,
Directors.

Reserve District No. 5.
REPORT OF CONDITION OF THE

THE WASHINGTON LOAN & TRUST CO.

Of Washington, in the District of Columbia, at the close of business on September 30, 1932.

RESOURCES.

1.	Loans and discounts	$7,549,838.66
2.	Overdrafts	1,572.25
3.	United States Government securities owned	1,764,842.41
4.	Other bonds, stocks, and securities owned	2,276,301.17
6.	Banking houses, $1,918,161.90; furniture and fixtures, $173,097	2,019,258.90
7.	Real estate owned other than banking house	1,082,514.24
9.	Cash and due from banks	4,033,318.09
10.	Outside checks and other cash items	9,588.57
14.	Other assets	68,413.00
	Total	$18,877,647.29

LIABILITIES.

15.	Capital stock paid in	$1,000,000.00
16.	Surplus	2,350,000.00
17.	Undivided profits—net	172,075.46
19.	Reserves for interest, taxes and other expenses accrued and unpaid	33,566.99
21.	Due to banks, including certified and cashiers' checks outstanding	401,948.87
22.	Demand deposits	8,992,128.95
23.	Time deposits	5,882,926.57
31.	Other liabilities	45,000.45
	Total	$18,877,647.29

City of Washington, District of Columbia, ss:
I, CHAS. R. GRANT, Treasurer of the above-named bank, do solemnly swear that the above statement is true, to the best of my knowledge and belief.
CHAS. R. GRANT, Treasurer.
Subscribed and sworn to before me this 8th day of October, 1932
(Seal.) VINCENT A. SHEEHY, JR., Notary Public, D. C.
Correct——Attest:
H. G. MEEM,
ARTHUR PETER,
JOHN JOY EDSON,
W. S. PRATT, JR.,
S. H. KAUFFMANN,
THEODORE W. NOYES,
FREDERICK V. COVILLE,
CHARLES H. DOING,
C. B. KEFERSTEIN,
JOHN A. JOHNSTON,
MELLVILLE B. GROSVENOR,
A. C. OLIPHANT,
ALFRED H. LAWSON,
GEORGE A. KING,
J. LEO KOLB,
CHAS. P. STONE,
CHARLES CARROLL MORGAN,
DONALD WOODWARD,
CHAS. G. TREAT,
Directors.

REPORT OF CONDITION
As Made to the Comptroller of the Currency of the
MORRIS PLAN BANK
At Washington, D. C., at the Close of Business on Sept. 30, 1932

RESOURCES

1.	Loans and discounts	$1,859,850.25
6.	Furniture and fixtures	8,493.80
9.	Cash and due from banks	77,139.00
10.	Outside checks and other cash items	87.35
14.	Other assets	13,766.38
	Total	$1,959,326.80

LIABILITIES

15.	Capital stock paid in	$200,000.00
16.	Surplus	50,000.00
17.	Undivided profits—net	61,176.12
18.	Reserves for dividends, contingences, etc.	29,355.94
19.	Reserves for interest, taxes, and other expenses, accrued and unpaid	96,215.78
23.	Time deposits (deposits payable after 30 days or subject to 30 days' or more notice) and Postal Savings deposits	1,522,347.56
31.	Other liabilities	381.20
	Total	$1,959,326.80

City of Washinton, District of Columbia, ss:
I, WILLARD G. BARKER, Cashier of the above named bank, do solemnly swear that the above statement is true, to the best of my knowledge and belief.
WILLARD G. BARKER, Cashier.
Subscribed and sworn to before me this 5th day of October, 1932.
SAMUEL E. COLLEGEMAN, Notary Public.
(Seal)
Commission expires August 25, 1933.
Correct—Attest:
BERTRAM CHESTERMAN,
GEORGE CURTIS SHINN,
EDWIN A. MOOERS,
Trustees.

RUSH PRINTING
EXPERT SERVICE
HIGH GRADE—NOT HIGH PRICED
BYRON S. ADAMS
"I Never Disappoint"

EQUITABLE
Co-Operative Building Association
Organized 1879
52D YEAR COMPLETED
Think of the Future By Saving Now
Join the Equitable and save systematically. Our plan will meet with your approval.
Subscriptions for the 103rd Issue of Stock Being Received
EQUITABLE BUILDING
915 F Street N. W.
JOHN JOY EDSON, President
WALTER S. PRATT, Jr., Secretary

Let Your
BUSINESS STATIONERY
reflect your character—the standing of your business. Now, more than ever before, every business man should put his best foot forward—for just as you are judged by the clothes you wear, your business stationery is what the character and standing of your business is judged by . . . And you'll find the cost of engraved stationery surprisingly low. Let us quote you prices.
BREWOOD
Engravers and Stationers
611-12th St. N.W.

To the Holders of

The New York, Chicago and St. Louis Railroad Company

Three-Year 6% Gold Notes due October 1, 1932

who have not yet deposited their Notes

The motion for a receiver for your Company recently made in the U. S. District Court for the Northern District of Illinois has been denied by that Court.

This affords you a further opportunity to make the Plan of September 13, 1932 effective.

Holders of over 75% of the Notes have indicated their assent to the Plan.

Your management, which is making every effort on your behalf, is convinced, and it is generally conceded, that acceptance of the Plan is to the best interests of all Noteholders.

Without further delay you must decide whether you prefer the present precarious situation in which no cash payment is possible, or the consummation of the Plan which will enable the Company to pay immediately in cash the interest on the Notes due October 1 and in cash 25% of the principal of the Notes, and to deliver new Three-Year 6% Gold Notes for the balance.

Deposits should be made immediately with Guaranty Trust Company of New York, Depositary, 140 Broadway, New York, N. Y.

THE NEW YORK, CHICAGO AND ST. LOUIS RAILROAD COMPANY

Dated at Cleveland, Ohio, October 8, 1932.

W. L. ROSS, President.

The Washington Post.

GEORGETOWN ELEVEN DEFEATS CANISIUS, 14-6

This MORNING with SHIRLEY L. POVICH

CLARK C. GRIFFITH, proprietor of the Washington Ball Club, has seen fit to intrust Joe Cronin with the management of the Nats for 1933, and the wisdom of his choice is apparent to this department.

Griffith long has been an admirer or his dashing shortstop, not yet 26 years old, a milestone he will pass on Wednesday, but I perceive in his appointment of Cronin an attempt by the Nats' owner to gratify a hope that Bucky Harris failed to fulfill.

Despite the pennant triumphs of the Washinugton team under Harris, the first boy manager of the Nats was a disappointment to Griffith in the later years of his term. Harris in 1924 and 1925 was the apple of Griffith's eye, the ambitious, hustling manager that Griffith had always sought and a fond hope began to beat in the heart of the Washington owner.

Harris Had Great Future Here.

Griffith had believed that Harris was the man to carry on for the Washington club not only on the ball field but in the business office. Harris was to be taken into the business of the Washington club. He was to have been given a desk in Griffith's own office, relieve the Nats' owner of a large share of the responsibility of conducting the big league franchise, and later perhaps to succeed him as president and active director of the Washington club's affairs.

But in the later years of Harris' term, Griffith changed his mind about the youthful manager who had started his career with sensational pennant triumphs in 1924 and 1925. Harris was intrusted with the management for three more years, but he wasn't taken into the business as Griffith had hoped. Whether it was the lack of business acumen or merely a change in Griffith's opinion of Harris' talents, I can not say, but it suffices to know that Harris was given his release after the close of the 1928 season.

Cronin to Go Still Further With Nats.

And now Griffith turns to Cronin. The Nats' owner does not intend to retain all of the responsibilities of directing the club's affairs for many more years. I think he is slightly weary of the job after nearly 50 years in baseball and regards Cronin as the answer to his hopes.

The opportunity that was Harris' now belongs to Cronin and Griffith is pleased with his selection. He was as happy as a lad out of school when he announced to the baseball correspondents his selection of the young shortstop as manager of the Nats. He beamed broadly as he recited Cronin's qualifications. His attitude was more than smug satisfaction with his choice. He was almost gleeful as he shook Cronin's hand with a rugged, paternal shake. Cronin was his choice, there was no doubt about it. It was the same sort of elation that Griffith felt when he announced that Bucky Harris had been given a 3-year contract at a $100,000 stipend, when Harris was slated not only to manage the club, but to succeed Griffith, in time, as head man of the club's affairs.

Shows Spirit in Making Comeback.

Griffith said he liked Cronin's dash and spirit. He liked Cronin's courage, too. He said Cronin had to have an unquenchable spirit to survive his hard knocks early in his baseball career. He pointed out that Joe had spent a full year with the Pirates only to be sent back to the minors, with the implication at that time that he would never be a big league ball player.

Griffith liked the way that Cronin disproved his early critics to come back to the majors and earn a high place as a shortstop. He said it pleased him when he won the most valuable player award in 1930. It showed Cronin's perseverance. He would make a good manager and baseball was his only interest.

I think so, too. Roy Van Graflan, the American League umpire, told me last spring, down in Biloxi, that Cronin was the likeliest managerial timber in the majors. The umpires thought he was the outstanding student of baseball in the league, Van Graflan declared.

When any doubtful play occured, Cronin it was who was invariably the first to want an explanation of the ruling. Nothing that happened on the field escaped his active mind, and the umpires respected him, Van Graflan said. That is the way those stern arbiters in blue feel about Cronin.

Evidently Griffith had reasons for his choice.

GUNS
STANDARD MAKES HUNTING SUPPLIES
Lowest Prices
ATLASS
927 D ST. N.W.

Cronin Plans No Changes In Nats

Present Regulars to Stay; Smart Baseball His Aim.

Base-Running to Be Stressed; Plans Trick Plays.

By FRANK H. YOUNG.

THE Sabbath was a day of rest in name only for Joe Cronin, newly appointed "boy manager" of the Nats, and, despite the fact that he did not land the job until Saturday morning and that the first thrill of stepping into Walter Johnson's shoes had hardly worn off, he came through with a few ideas last night which shows that he is taking his new job mighty seriously and that it will not be his fault if the 1933 Washington Club is not a winner.

"Right now, I'm planning on standing pat with the persent make-up of the team," he said. "Our big lack has been the absence of a Jimmy Fox, Lou Gehrig or Babe Ruth, who will go up there in the pinches and give us a homer now and then. And, as clean-up sluggers of this type do not grow on trees and are hard to get, my idea is that we simply will have to make up in some other respect what we lack in this so-called 'power' hitting.

More Stress on Base-Stealing Planned.

"I have not had time to do much figuring, and I may get some additional ideas by the time we start spring training next February, but I already have doped out one or two plans which I intend to put into effect. In the first place, as a team we are the fastest in the league, yet we have not taken advantage of this speed. West, Reynolds, Rice, Manush, Bluege and Myer are streaks, and Kuhel is faster than the average, yet three other teams in the league stole more bases than we did last season.

"More stress will be laid on base-stealing, and not only will there be daily rehearsals at camp, but I think we can improve in the matter of runners advancing on hits. We haven't any lumbering players clogging the bases for us, and smart 'take-a-chance' baseball should give us a lot more of extra bases than we have been getting.

"Another bet for us, as I see things, which should help make up for our lack of slugging," Cronin continued, "is the practice of the hit and run. We have been using this play right along instead of sacrificing, but I think that we often have fallen down because of lack of practice in hitting behind runners. We're going to add this to our training routine.

Cut-Off Plays Get Place On Drill Routine.

"I think we could improve our defense with a little more practice on 'cut-off' plays—impressing the outfielders to make their return throws low so that they can be intercepted, and getting a better understanding as to about where they should be thrown—while I have hopes of getting up and practicing regularly a few plays which I believe might win a game for us now and then if we catch the other fellow by surprise.

"While I know that too many signs are worse than too few, because the players are likely to get their wires crossed and mess things up, yet I'm confident that we could add on a few more without causing any mental strains. Baseball is a team game and, as I see things, we can't hope to be successful unless all players figuring in plays know what each other has in mind and so we'll have a much more elaborate set of signals next season.

"There is not a 'dumb-bell' on the club and I believe that with steady and serious practice we can play smart baseball. This does not give you any home runs, but it does give you a big edge over a less wide-awake team and helps cut down the margin of advantage which the other fellow's homers give him. If we play smart, peppy baseball, added to our already tight defense, we're going to win a lot of games.

"And I can assure you we'll be out there trying," Cronin concluded.

Final Conference With Nat Owner Today.

President Clark Griffith and Cronin held a lengthy conference yesterday at which plans for 1933 were discussed in a general way. Another confab is scheduled at club headquarters this morning and the young Nat manager will board a train for dear old San Francisco at 4 o'clock this afternoon.

Chicago Pro Elevens Battle to 0-to-0 Tie

Chicago, Oct. 9 (A.P.).—Chicago's two National League football teams, Bears and Cardinals, battled today through a drizzling rain to a scoreless tie before 3,000 fans.

The Bears, handicapped by the loss of Red Grange early in the first period when he suffered a wrenched shoulder were unable to sustain their running attack, and the lighter Cardinals found the footing too slippery to outrun the heavy Bear forwards.

Dick Nesbitt, former Drake star, was the outstanding defensive player of the game, coming up to spill Cardinal backs for losses on end runs.

GRID OFFICIALS MEET.

A meeting of the District of Columbia Football Officials Association will be held tonight at 7:30 o'clock at the Lee House. Important business matters will be discussed and intricate rulings thrashed out. All members are requested to attend.

EAGLES WIN OPENER.

Anacostia Eagles Preps defeated the Columbia A. C., 51-6 in the first game of the season for both elevens yesterday. Long runs featured the contest.

First Major Games in East Bring Minimum of Upsets

Syracuse and Penn State Victims; Princeton Beaten But Not Disgraced; Army and Navy Show Strength.

By HUGH S. FULLERTON, JR.

NEW YORK, Oct. 9 (A.P.).—A group of excitingly close games brought plenty of action, but a minimum of upsets to Eastern football fans who watched the first "big" games of the year under warm early October skies Saturday.

Only two teams, Syracuse and Penn State, were turned back by opponents of theoretically minor caliber, but some of the other little fellows put up stiff resistance and the games that were figured to be close fulfilled every promise.

Yale and Chicago, rivals in the leading intersectional battle of the day, played a 7-7 tie before 25,000 fans at New Haven; Columbia, checked on the ground, had to take the air route to defeat Princeton, 20 to 7; Dartmouth eked out a one touchdown victory over Lafayette, 6-0; Brown won from little Springfield, 13-6, and Rutgers gaves its old rival, New York University, a real struggle before going down for the seventh successive time, 21 to 0.

One flashing thrust in the first period—a series of long runs—sent the Elis off ahead, but a remarkable 40-yard pass, Zimmer to Sahlin, gave Chicago a tie in the second and at the end Yale was fighting hard to preserve its second tie of the season.

Fritz Crisler's much-improved Princeton team joined the beaten but not disgraced division by checking the powerful Columbia Lions in a bruising game. There also was little to choose between Dartmouth and Lafayette until a couple of tricky end runs enabled Sammy Fishman to score in the third period.

On the other hand, Syracuse contributed materially to its 19-12 defeat at the hands of Ohio Wesleyan by fumbling badly. A 44-yard run by Currie in the last minute of play enabled Waynesburg to chalk up the other "upset," a 7-6 triumph over Penn State.

The service schools, Army and Navy, both showed improvement over last week. The Cadets walloped Carleton, 57 to 0, while the Midshipmen came back from defeat to beat Washington and Lee, 33 to 0.

The East got an even break in three other intersectional games as Cornell ran over Richmond, 27 to 0; Alabama returned the compliment with a 28-6 victory over George Washington and Kenyon and Hobart played a 13-13 tie.

Fordham's powerful eleven downed

Continued on Page 12, Column 5.

HAWKS TIED, 7-7, IN GRID GAME

Maryland All-Stars Rally to Tie Count in Third Period.

THE Mohawks almost won a game yesterday, but the visiting gentlemen from Baltimore, the Maryland All-Stars, saved the Hawks from the stigma of victory by scoring in the last minute of the third period and converting the point, to tie the score at 7-7, which it remained until playing time had been exhausted.

Dick Allen ran 70 yards to the All-Stars' 10-yard line after receiving Bucky Miller's punt in the first period, putting the Hawks in scoring position. Chessy Antos, star of the Apaches last season, oozed through the line for the touchdown after Snyder had failed to make the slightest impression in a stab at the visitors' right tackle.

Wellinger snared Clary's pass off Eddie Dugan's arm and jogged the remaining 10 yards to the goal to register for the Marylanders' touchdown. The visitors' only other threat was made in the final period when a penalty, imposed for clipping, set the oval back on the Hawks' 1-yard line. Howard kicked out of danger as the fray ended.

Engle, Barnett and Usinger, all linesmen, played bang-up games for their team. Engle usually was on the bottom of every pile of players in scrimmage and muscled in on approximately half of his team's tackles. Lee Hensley, ramrod of the Hawks' back field, was by far the most consistent ground gainer of the game. Hensley never failed to make less than 4 yards every trip with the ball.

Mohawks.	Position.	All-Stars.
Stipe	L.E.	Hammill
Leventhal	L.T.	Joh
Holmes	L.G.	Fitzpatrick
Delaney	Center	Usinger
Wondrack	R.G.	McCormack
Briggs	R.T.	Kabout
Haycraft	R.E.	Engle
Antos	Q.B.	Chambers
Snyder	L.H.	Wellinger
De Labre	R.H.	Clary
Allen	F.B.	Gomsak

Mohawks	7	0	0	0—7
Maryland All-Stars	0	0	7	0—7

Touchdowns—Antos, Wellinger. Points after touchdown—Wondrack (dropkick); Morris (dropkick). Substitutions — (Mohawks) Eddinger, Lybbert, Verdon, J. Ackerman, L. Hensley, H. Hensley, Deckman, Scully, Howard, Dugan, Collier, Howard, Dugan, Pesler, Hoffman; (All-Stars) Miller, Jones, Morris, Curtis, Barnett, Morris, Long, Lawrence. Referee—Edwards. Umpire—Jones. Head linesman—Cox.

Braves' Pro Gridmen Defeat Giants, 14 to 6

Boston, Oct. 9 (A.P.).—Although outrushed by a considerable margin, the newly organized Boston Braves today defeated the New York Giants, 14 to 6, for their first national professional football victory.

An 80-yard march which ended in the second period paved the way for the first Boston score, which came when Jim Musick carried over through the Giants' line. The first half closed the Giants put on a similar parade and Jack Agerty threw a scoring pass to Red Badgro, after the Giants' running game was checked three times on the Boston 1-yard line.

Ernie Pinckert, the Braves' ace, raced 50 yards for the second Boston touchdown after intercepting a triple pass started by Red Cagle, former Army star. Henry Hughes kicked both extra points for Boston.

Russo Auto Winner; Accidents Mar Race

Woodbridge, N. J., Oct. 9 (A.P.).—Joe Russo, of Indianapolis, flashed to victory today in the 25-mile feature of an auto racing card that was marred by accidents.

Russo's winning time in the event was 25 minutes, 57 4-5 seconds. Bob Sall of Paterson was second, and Jimmie Patterson, of Kansas City, finished third.

In the forty-third lap of the race the car of Johnny Hannon, of Conshohocken, Pa., burst into flames. Harris Insinger, of Philadelphia, who was following close behind, smashed into the blazing car, catapulting Hannon onto the track in the path of the other racers. Hannon rolled down the track, out of the way of the wheels of the other cars.

He suffered only minor bruises and lacerations. Insinger was not injured.

K. O. CRISTNER SIGNED.

Winston-Salem, N. C., Oct. 9 (A.P.).—K. O. Cristner, of Akron, and Frankie Wine, the Montana blacksmith, have signed for a 10-round fight here November 1.

2 PUNCHERS TO FEATURE IN RING

Banovic-Weiss Promise Real Fight Tomorrow Night.

WITH BINGO JOE BANOVIC, pride of Binghamton, New York, on the scene of battle, and Sam Weiss scheduled to put in an appearance here today, the Alexandria Day Nursery is ready to stage another slam-bang boxing card at Portner's Arena tomorrow night.

Bingo Joe, fresh from Max Schmeling's training camp, and his manager, Jersey Jones, firmly predict Weiss will not last ten rounds, the scheduled distance.

Weiss may upset the dope, however. His fights here with "Reds" Barry Pete Latzo and Bob Godwin have stamped him as a tough customer and one who can take punishment as well as give it.

Irving-Raymond Bout Promising.

Local boxing fans are somewhat interested in Henry Irving, Northeast middleweight, who battles Joey Raymond, Baltimore, in the semiwindup. Irving has shown new life recently. His victory over the rough Sammy Britt and his draw in Baltimore with Joe Finazzo proves Henry is back to his former fighting self. A victory over Raymond would put him back on top again.

Buzzer Ryan starts a new fighter tomorrow night. He is Sammy Sweet, Cincinnati, Ohio, flyweight. Averlino Martin, Baltimore youngster, is his opponent.

Other fours bring together Patsy Lewis vs. Sammy Hogan and Marino Marini vs. Cary Wright.

Green Bay Packers Rally to Win, 15-10

Green Bay, Wis., Oct. 9 (A.P.).—The Green Bay Packers., national professional football league champions, today executed a last period rally to defeat the Portsmouth Spartans, 15 to 10.

The Packers scored their first touchdown in the first period by blocking a punt in the Portsmouth end zone.

The Spartan touchdown came in the third period when Ebding counted after taking a pass from Clark. Clark kicked the extra point to tie the score. A few minutes later the Spartans were again in Packer territory and Clark booted a field goal.

In the final quarter Clark, rather than punt a wet ball from his end zone, gave the Packers an intentional safety, making the score 9 to 10 in favor of the Spartans. But that strategy was doomed to failure, for the aroused Packers put over another touchdown, Hinckle carrying the ball.

Landis May Rule Today On Hornsby's Appeal

Chicago, Oct. 9 (A.P.).—Rogers Hornsby, ousted manager of the Chicago Cubs, may get action tomorrow on his plea for a share of the Cubs' world series prize, Baseball Commissioner Landis is expected to return to his office, after a week's illness due to a cold, to consider Hornsby's appeal.

Lon Warneke to Lose His Tonsils This Week

Hot Springs, Ark., Oct. 9 (A.P.).—Lon Warneke, youthful pitching sensation of the Chicago Cubs during the past season, will undergo an operation for the removal of his tonsils next week, he said at his home in Mount Ida today. Lon said he would not "bother" with an anesthetic.

Since the world series Warneke has been hunting in the Ouachita Hills near his home.

COLLEGE FOOTBALL

St. Thomas, 14; St. Bonaventure, 0.
Georgetown, 14; Canisius, 6.
West Coast Army, 13; San Francisco University, 7.
Loyola, 6; San Diego, 0.
Olympic Club, San Francisco, 6; West Coast Navy, 19.
Loyola, of Los Angeles, 6; San Diego Marines, 0.

Miller, Otell Take Club Crowns

Indian Spring, Beaver Dam Tournaments Are Concluded.

Nordlinger and Harris Finalists for Woodmont Title.

By DAVE HERMAN.

JOHNNY MILLER yesterday succeeded Henry Phipps as golf champion of the Beaver Dam Country Club by defeating J. F. Baggett in the 36-hole finals, 3 and 2.

The match was hotly contested throughout, Miller enjoying a 1-up advantage going to lunch. Miller shot rounds of 77 and 72, his latter being par for the course, while Baggett went around in 78 and 74. Baggett never was up.

Miller, who tied with Martin F. MacCarthy for qualifying prize with 78, will play off for the honor Saturday at 1 o'clock.

Results in the flights and consolations follow:

FIRST FLIGHT—Johnny miller defeated J. F. Baggett, 3 and 2.

SECOND FLIGHT—F. C. Hessler defeated H. R. Devilbiss, 2 and 1. Consolation—J. W. Gregory defeated M. W. Harrell, 2 and 1.

THIRD FLIGHT—William Davies defeated W. H. Taliaferro, 2 and 1. Consolation—P. F. Stone defeated M. C. Taylor, 4 and 3.

FOURTH FLIGHT—A. B. Evans-J. V. Savarese match postponed.

Dr. Larry Otell is the new golf ruler at Indian Spring Golf Club. Otell whipped Arthur Urban, 5 and 3, in the 36-hole grind yesterday, after leading 3 up at the end of eighteen.

Otell, who eliminated Leo Pass, 3 and 2, on Saturday, was 7 up on Urban at the twenty-eighth, when the latter rallied to slice down the lead to 4 up on the thirty-second. Otell won the thirty-third, to clinch the match.

Otell succeeds Tom Belshe, medalist, as champion.

Results in the flights and consolations:

FIRST FLIGHT—Dr. Larry O'Tell defeated Arthur Urban, 5 and 3. Consolation—Craig McKee defeated Pat Cook, 6 and 5.

SECOND FLIGHT—Bob Christie defeated Dick Peacock, 6 and 5. Consolation—L. E. Merkel defeated C. F. O'Connell, 2 and 1.

THIRD FLIGHT—Dr. J. J. Fields defeated Dr. B. Pupeck, 6 and 5. Consolation—A. H. Youngquist defeated C. J. Mattson, 6 and 5.

FOURTH FLIGHT—W. L. Heap defeated Ed Thackston, 4 and 2. Consolation—W. H. Patterson defeated L. L. Stratton, 3 and 2.

FIFTH FLIGHT—C. H. Severance defeated Fred Schultz, 2 up. Consolation—R. W. Bolwell defeated C. H. Waller, 3 and 2.

SIXTH FLIGHT—W. M. Smith defeated J. K. Stoddard, 1 up.

SEVENTH FLIGHT—Wilson Barrett won by default from S. Rigsby. Consolation—L. C. Souder defeated A. Murray, 2 and 1.

EIGHTH FLIGHT—John C. Taylor defeated O. A. Pratt, 1 up. Consolation—Garnett Lee defeated W. Reyman, 2 and 1.

Howard Nordlinger swept into the finals of the Woodmont Country Club championship, and will stake his title against Milton Harris, who yesterday earned the right to meet the champion by defeating Fulton Brylawski, 5 and 3. Nordlinger eliminated Morris Goldstein, 6 and 5.

Nordlinger scored an easy victory, being 4 up at the turn. Harris went to the tenth 3 up on Brylawski. They will clash some time this week.

In the consolation of the first flight Gilbert Hahn defeated Stanley Fischer, 3 and 2. In the second flight Bob Baum beat A. J. Stephens, 3 and 2, and Maurice Eiseman eliminated Stanley Glasser, 3 and 2. Edgar Baum trimmed C. D. Kaufmann, 2 and 1, in second-division consolations.

Sidney Reizenstein, with 98—26—72, captured sweepstakes honors yesterday at the Woodmont Country Club. Four were tied for second and third prizes with 73s—Philip King, 89—16; Bob Baum, 86—13; A. J. Stephens, 89—16, and Alfred Sigmund, 108—35.

Malcolm Levy won the first junior championship in Woodmont's history Saturday, pacing a field of twelve contestants. Bob King was three strokes back, with Morris Young in third place.

With Mrs. Betty Meckley crowned Indian Spring women's golf champion as a result of a 6 up and 5 victory over Mrs. J. V. Brownell, other winners of flights were declared yesterday.

Mrs. R. D. White defeated Mrs. J. H. Bullock, 1 up, to win the second flight. Mrs. C. J. Matson beat Mrs. H. P. Brown, 9 and 7, in the third flight finals, and Mrs. Jack Pence triumphed over Mrs. Howard Eales, 3 and 2, in the fourth.

R. R. Hair yesterday moved into the finals of the Washington Golf and Country Club championship by disposing of Walter R. MacCallum, 1 up, in a ding-dong struggle. Hair will meet the winner of the Ralph Fowler-T. D. Webb semifinal match.

Hair led MacCallum, 1 up, going to the eighteenth, where Mac topped his second shot and Hair drove into a trap. They finished with fives.

Dr. John Shugrue, with 40—39—76, annexed medal honors in the qualifying round of the annual Congressional Country Club championship, pacing a strong field of 123 golfers.

Match play in the championship flight will begin Friday, with the finals of 36 holes slated Sunday. All other flights will play Saturday and Sunday.

Mr. and Mrs. C. Arthur Slater, with a gross of 93 and a 16 handicap, carried off top honors in the mixed Scotch foursome event yesterday at Columbia Country Club. Their 77 net topped Mr. and Mrs. William Morrison Smith by one stroke. The latter had a 97 gross with a 19 handicap.

Thirteen foursomes participated.

MOTRICO RACE WINNER.

Longchamp, France, Oct. 9 (A.P.).—Visconte M. de Rivaud's Motrico won the classic Prix de L'Arc de Triomphe at 2,400 meters here today. Motrico led Marcel Boussac's Goyescas to the wire by half a length to earn the major share of the purse of 500,000 francs (about $20,000). Jean Prat's Macaroni was third. The winner paid 24 to 5 in the betting.

Hagen Flashes Old Form To Win in St. Louis Open

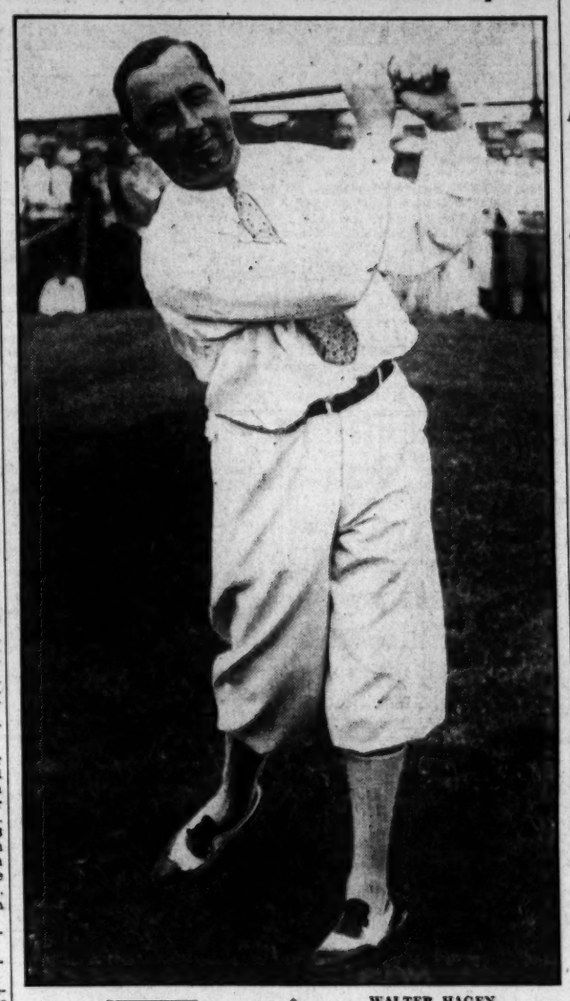

WALTER HAGEN,
six strokes behind Armour with 36 holes to play, shot 69 and 65 to win the St. Louis open yesterday. The veteran pro star was 6 under par on the final eighteen holes.

Climaxes Great Rally With Subpar 65; Armour Fourth.

ST. LOUIS, Oct. 9 (A.P.).—Walter Hagen, of Detroit, swept to victory in the St. Louis open golf tournament today with a par-cracking finish in which he shot a 65 on the last eighteen holes, six under perfect figures, to win over a field that included several national stars.

Hagen's card was 281 for the 72 holes of medal play, five better than his nearest opponents, MacDonald Smith and Toney Manero, of New York, who tied for second place with scores of 286 for the 72 holes.

Trailing in a tie for fourth place were Tommy Armour, of Detroit, who started as leader in the final, and Abe Espinosa, of Chicago, with scores of 287 for the tournament.

Smith and Manero had the championship well within their grasp until Hagen wound up with his par-shattering play for both the final rounds. He earlier had carded 69, two under par, for the eighteen-hole semifinal. He scored only a 75 for the opening day's play of the tournament but gradually gained on the leaders each successive day to clinch the championship.

Bill Schwartz, of St. Louis, with a card of 288, finished sixth. Close behind him came Joe Kirkwood, of Chicago, and Ed Dudley, of Wilmington, Del., with scores of 290. Dudley cracked on the last eighteen holes and went five over par after holding first place at the turn with a total of 210.

Hagen's card for the last eighteen holes, and par:

Par, out	4	5	3	4	3	4	4	3	5	—35
Hagen, out	4	5	3	4	2	3	3	3	6	—33
Par, in	3	5	4	5	4	4	3	4	4	—36
Hagen, in	3	4	4	3	3	4	3	4	4	—32

Tommy Armour, who paced the field as it went into the last day, destroyed his chances by going two strokes over par in the morning round and just equaling perfect figures in the afternoon, carding a 73 and a 71, while Hagen was knocking eight strokes off par.

Hagen, who was six strokes behind Armour as the 36-hole finale got under way, made up for his putter work, which failed him in the first two days of play, and he also clicked with his drives and fairway shots. He turned in four birdies and an eagle on the last eighteen holes, and

Continued on Page 12, Column 7.

Mrs. Vare, Miss Hicks In Hot Springs Golf

Hot Springs, Va., Oct. 9 (A.P.).—Mrs. Glenna Collett Vare, of Philadelphia, and Miss Helen Hicks, of Hewlett, Long Island, will renew their traditional links rivalry tomorrow with the opening of the twentieth annual Hot Springs golf tournament.

Both Mrs. Vare and Miss Hicks have played over the Hot Springs course, and it was here in 1928 that Mrs. Vare won one of the five national championships to her credit.

The men's tournament will be played over the Cascades course and the women's tournament over the less difficult Homestead course.

Carl H. Langemerg, of St. Louis, got off to a good start in a practice round today by sinking his tee shot for an ace on the 194-yard eleventh hole.

Playing with him were Robert L. Beeckman, former Governor of Rhode Island, and W. H. Wallace, jr., of Augusta, Ga.

British Football Star Kicks 2 Wrong Goals

London, Oct. 9 (U.P.).—A rarity, believed unprecedented in British soccer football history, was the subject of wide discussion in sports circles today as fans considered Herbert Roberts' amazing performance of scoring two goals against his own Arsental Team in yesterday's game with Derby County.

Roberts, reputedly England's greatest half back and nicknamed "Policeman" because so few forwards ever pass him, sent the ball twice into his own goal within two minutes.

Both mistake-goals apparently were caused by the muddy ball slipping off his boot as he attempted to clear long wing passes.

10,000 Racing Pigeons Off on Futurity Race

Nearly 10,000 racing pigeons rose on fleet wings from the Washington Monument grounds yesterday in the take-off of a novel event—the Bicentennial Racing Pigeon Futurity.

The birds, some capable of a mile-a-minute clip, sped away in all directions, for these are homing pigeons, and the finish line for each will be its own home lot, within a 400-mile radius of Washington.

After several days of checking and figuring, the winner will be computed on a miles-per-hour basis.

Bradley Hero Of Buffalo Victory

Full Back Scores Two Touchdowns Before 7,000 Crowd.

Safety Allows Hilltoppers to Break Tie Near Half.

Special to The Washington Post.

BUFFALO, N. Y., Oct. 9.—A stalwart Canesius College line, playing brilliant defensive football, was unable to stop Georgetown's Hilltoppers here this afternoon, and the Washington team drove to its second victory of the season, 14 to 6.

Georgetown encountered unexpected difficulty and was unable to run up an expected four-touchdown margin over the Blue and Gold, keyed up for its only game against major opposition. The Hilltoppers' attack was stopped dead inside the 15-yard line twice during the last half.

Georgetown threw three speedy backs against Canisius, managing to shake them loose occasionally for dashes to place the ball in scoring position. Dick Bradley, heralded as the Washington squad's best running back, lived up to his reputation by a dazzling showing, scoring both of the invaders' touchdowns, the second after a dash of 27 yards through the Canisius left side, shaking off several tacklers en route.

Short Gain by Kelly.

Al Kelly, dash expert, was unable to get loose for any exceptional runs, an alert Canisius offensive hemming him in whenever he got the ball, but he drove off tackle for many short gains. Charlie Parcells, sophomore half back, whipped through the locals in the second half in spectacular fashion.

The opening quarter contained most of the thrills of the afternoon. An exchange of kicks gave the Hilltoppers the ball on the Canisius 36-yard line and a series of line bucks and sweeps inside the ends led to a touchdown in short order, Bradley taking the leather over after he and Kelly had carted it most of the way into the scoring zone. Donoghue missed the goal point from placement, a fact that loomed larger a few minutes later.

Wally Potter, Canisius end, started the rally by recovering a punt as it bounced off a Georgetown half back's leg 36 yards from the visitors' line. Three smashes by Turgeon and Rustich, the latter carrying the ball twice, brought 15 yards.

Open Passing Attack.

Gene Obert sent in Hovey and Rybak, his other pair of half backs, and they opened up a passing attack. Hovey tossed to Varella for 4 yards, then made a brilliant catch of Rybak's pass to scamper a few yards for 6 points. Gavin's placement went a trifle wide.

A break led to Georgetown's safety in the second period. Canisius, backed to its 18-yard mark in a punting duel, decided to kick out of danger, but Joe Myleck, playing despite painful minor injuries, got off his only bad pass of the game, Hovey being downed by a flock of visitors in the end zone before he could start getting the ball away. Undaunted, Canisius came right back, and a 36-yard march, with Turgeon running 14 and Gavin catching Rybak's heave for 10, was interrupted when Georgetown held for three downs and Gavin missed from placement from the 25-yard line.

Canisius' sterling defensive play was the principal feature of the second half, a 15-yard penalty for piling on helping the Hilltoppers in their only score over the last 30 minutes. Canisius twice held for downs in the third period, once on the 16-yard mark and again on the 25, stopping the speedy Parcells, doing most of

Continued on Page 12, Column 8.

Dodgers Beaten, 7-6, By Stapleton Pros

New York, Oct. 9 (A.P.).—Stapleton handed the Brooklyn Dodgers their first defeat of the national professional football league season today, winning a 7-to-6 decision at Ebbets Field.

Brooklyn scored early in the opening quarter after Karcis, Dodger full back, blocked Ken Strong's punt and recovered on the Stapleton 25-yard line. Jack Grosaman made 20 yards on the next play, and Benny Friedman tossed a pass to Grossman for the touchdown, but missed the try for point.

Early in the second quarter, Strong and Wycoff smashed away at the Dodger line in a 40-yard march that took the ball to the 3-yard line. Ledbetter, sub back, went through for the score, and Frahm kicked the point that gave the Stapes the game.

Jockey Silvio Coucci Reinstated by Stewards

Laurel, Md., Oct. 9 (A.P.).—Completing his term as apprentice jockey today, Silvio Coucci, under contract of the Greentree Stables, was back in the good graces of the Laurel Race Track stewards and eligible to ride in the meet's races, starting tomorrow.

Reconsidering their suspension of the youngster Monday for grabbing another horse's saddle cloth, the stewards yesterday reinstated Coucci. They said his age and his straightforward story caused them to reduce his suspension to one week.

GRIDMAN BREAKS NECK.

Central City, Nebr., Oct. 9 (A.P.). Asa Mohr, 26, received a broken neck during a football game between the town teams of Central City and Harvard today. It was the first serious football injury reported in Nebraska this season. Mohr remained conscious, but his body was paralyzed. He was taken to an Omaha hospital.

"No foot too hard to fit"
Wright ARCH PRESERVER SHOE
BOYCE-LEWIS
Custom Cutting Shoes
439 7th ST., N.W.

PRO FOOTBALL

Columbus, Ohio, Oct. 9 (A.P.).—Following is the standing of clubs in the National Professional Football League, including today's games:

Club.	W.	T.	L.	Pct.
Green Bay	3	1	0	1.000
Brooklyn	2	0	1	.667
Portsmouth	1	1	1	.500
Staten Island	1	1	1	.500
Boston	1	0	1	.500
Chicago Bears	0	3	0	.000
Chicago Cardinals	0	2	1	.000
New York	0	0	2	.000

SUNDAY'S RESULTS.
Green Bay, 15; Portsmouth, 10.
Boston, 10; New York, 6.
Staten Island, 7; Brooklyn, 6.
Chicago Bears, 0; Chicago Cardinals, 0.

SALE!

Men's and Boys'
SWEATERS
100% Pure Virgin Wool—in coat style—also Slipover V, Crew and Turtle Necks—in all colors and sizes.
$1.95 and up
"Buckskin"
LUMBERJACKS
For Outdoor Sports and Work
$2.45 and $3.95
GROCE'S
CORNER 11th and E Sts.

18 OF 42 FAVORITES WON DURING FIRST WEEK AT LAUREL

Slow Course For Meeting Assured

Easton Handicap and Steeplechase Top Today's Card.

Jones, Gilbert and Hanford Tied With 4 Winners.

By WALTER HAIGHT.

FAVORITES waged a good battle during the first week of fall racing at Laurel which ended last Saturday, despite the track conditions. In the 42 races during the week, the public choices were first to the wire as their backers expected in eighteen of the contests. This performance is considered outstanding over a course that has both horsemen and turf fans groggy.

Times for the races have been the highest since the days of Bowie's old sand track. True, the rain came up last week to muddy the course, but the chief trouble has been the new cushion, or top soil.

In present condition, the track is covered by a foot of loose soil and even when termed "fast," few horses can make respectable time, most of them weaving at the finish from ploughing through the dirt.

Track Records Safe.

A few more rains will serve to pack the soil and improve the course, but for this meeting it looks like every track record, with the exception of the steeplechase marks, is sa[fe].

However, competition at Laurel has been close, as a whole, with a number of stirring nose finishes.

This week will bring a number of fixtures to be climaxed on Saturday with the Maryland Futurity and the Laurel. Both are $5,000 added races and both are assured fine fields.

The Easton Handicap is the outstanding contest for today, sharing interest with the Bucklands Steeplechase.

Bobby Jones, Johnny Gilbert and Buddy Hanford are staging a neat duel for the riding honors. Each has four winners to his credit. Coucci, out of the battle because of suspension, gets back in the running starting today.

Sonny Workman canceled his mounts Saturday to see the Alabama-G. W. football game. He was too heavy to ride The Darb at 106.

STANDING OF JOCKEYS.

	1	2	3		1	2	3
Bejshak	3	4	1	Maier	1	1	0
Belizzi	2	1	1	Meade	2	2	1
Callahan	3	3	2	Martin	0	0	1
Coucci	0	1	0	McCoy	1	0	0
Cruz	1	2	1	Neal	0	0	1
Elston	3	1	2	Quattlebaum	0	0	1
Fator	0	0	1	Renick	0	0	1
Fischer	1	1	0	Remillard	1	0	2
Garner	2	0	1	Simpson	0	1	2
Gilbert	4	2	3	Sherry	0	1	0
Hanford	4	1	3	Steffen	0	1	0
Haines	0	1	0	Sullivan	1	0	1
Jones	4	3	2	Smith	1	0	0
Knapp	1	0	0	Studley	1	1	0
Kurtsinger	0	3	1	Schutte	1	0	0
Leischman	0	0	3	Todd	0	0	1
Lane	0	1	1	Watson	0	2	0
Lewis	1	1	0	Workman	0	1	1
Leyland	0	2	2	Woolf	1	1	0
McTaggart	1	0	0				

STEEPLECHASES.

	1	2	3		1	2	3
McGinnis	2	0	0	Miller	0	0	1
Rea	1	0	0	Shuler	0	0	1
Bauman	0	2	0	Bellhouse	0	0	1
Thorndike	0	1	0				

Episcopal High Wins Over Augusta, 14 to 6

Fort Defiance, Va., Oct. 9.—Episcopal High School football team won their first victory in prep school titular play when they defeated Augusta Military Academy eleven here yesterday, 14 to 6.

Tucker and Brookings tallied the touchdowns for the winners on aerial leaves from Gooch and Woodruff. The game was very spectacular, and the work of Janney and Gooch played an important part in the Alexandrians' victory.

This win places the Episcopal High team, coached by Bick Cardwell and Gus Kaminer, one up in the State series.

ARLINGTON WINS OPENER.

Arlington.	Position.	Hopkins.
Young	L.E.	Schreiver
Sullivan	L.T.	Youns
Jefferies	L.G.	Cater
Nelson	Center	Dodd
McAtee	R.G.	Jiles
Moxley	R.T.	Vaattaglia
J.Goldblatt	R.E.	Potter
Joseph	Q.B.	Gallahan
Goldsmith	L.H.	Massie
E.Goldblatt	R.H.	Hamilton
Dixon	F.B.	Williams
Arlington A. C.	0 7 0 6—13	
Hopkins Furniture Co.	0 0 0 0—0	

Touchdowns—E. Goldsmith, E. Goldblatt. Point after touchdown—Joseph. Substitutions—(Arlington) McPherson for Joseph, King for Moxley, Piene for McAtee, Jennings for Jefferies; (Hopkins) Violet for Ayres, B. Jiles for Powers, Sanford for Hollin, Ale for Clive. Referee—Pound. Umpire—DeLashmutt. Head linesman—Brown.

The Morning Line.

AT LAUREL.

FIRST RACE.

Canter Light	15-1	Nutriment	20-1
Fair Crest	8-1	Bannach Lath	20-1
Everfair	15-1	Flitterlight	20-1
Light Ripple	15-1	Feliciana	15-1
Tactful	15-1	Park	12-1
Gala Time	5-2	Parlance	7-2
Rayleen	20-1	Luna Mica	5-2
Moppet	6-1	The Dream	20-1
Bertha Parker	20-1	Voltesta	20-1

SECOND RACE.

David	20-1	Dock Light	20-1
Lord Johnson	30-1	Shylock	4-1
Degas	15-1	Escapade	7-5
Rideaway	5-2	Louis d'Or	5-1

THIRD RACE.

†Bright Shadow	30-1	Crazy Jane	7-2
Gloritone	20-1	Jungle King	6-1
Goodestone	20-1	Northgalis	12-1
Snaplock	6-1	Illusive	4-1
Peturnal	15-1	‡Pompet	6-1
Bold Lover	8-1	†Centennial	30-1
Keggy	20-1	‡Pompoleon	6-1

†Audley Farm entry.
‡W. R. Coe entry.

FOURTH RACE.

Triple Threat	20-1	General Lejeune	3-1
Gallop Along	20-1	Tarquin	20-1
May Nap	20-1	Kneehigh	3-1
Lillybet	12-1	Prince Fox	4-1
Burnside	6-1	General Court	15-1
Gay Party	4-1	Lady Blue	20-1
Black Princess	15-1	Grand Acre	6-1
Master Singer	20-1	Spunky	20-1
Ricks	20-1	Billnora	15-1

FIFTH RACE.

Hygro	1-1	†Finite	12-5
Supreme Sweet	15-1	Curacao	10-1
†Jack High	12-5	Pairbypair	8-1

†George D. Widener entry.

SIXTH RACE.

Golden Fairy	20-1	Starelius	20-1
Coady	6-1	Jodhpur	15-1
Tarnish	5-1	Little Stokes	6-1
†Vimont	6-1	Southco	4-1
†Gay Widower	6-1	Spanish Indian	20-1
Dea	8-1	Tuffy G.	6-1
Don Tasker	6-1	Skirt	15-1
Blue Damsel	12-1	Daddy Nelson	12-1
Renewed	20-1	Klip Drift	10-1

†Mrs. C. Middleton and Mrs. E. K. Moore entry.

SEVENTH RACE.

Night Patrol	3-1	Try It	20-1
Duch. of Marl'o	10-1	Prince Tokalon	6-1
Merry Fox	3-1	Sunvir	4-1

LOANS
HORNING
South Washington, Va.
Diamonds—Watches—Jewelry
Take All Buses 10th St. and Pa. Ave.

AT THE POST

with Bill Bennings

DEAR AL: LAUREL RACE TRACK.

Jockey Eugene James, who had the mount on Burgoo King which won both the Derby and the Preakness, left for his home in Louisville Saturday. He will not ride until next spring. James weighed 122 pounds which was the main reason he packed his tack. The stewards came to realize they had been a little too severe on Coucci and the boy was reinstated. He will start riding again today after losing a week of action due to protecting himself by grabbing a horse's saddle cloth. If you crave a gamble today, try these. BILL.

FIRST RACE—But for interference PARLANCE would have won a race at the first asking, it is my belief. Bobby Jones will ride the Coe youngster. LUNA MICA, which caused the interference in that race and was disqualified, appears second best. MOPPET may be the third one.

SECOND RACE—ESCAPADE won two in a row and appears to be the class of this group of jumpers. RIDGEWAY'S last was a good effort. Should take the place. SHYLOCK may have needed that last.

THIRD RACE—SNAPLOCK did not break with his customary speed the last out and as a result his stretch speed was of little value. This one likes the going and a more alert ride today should account for the purse. ILLUSIVE ran well at the Graw. CRAZY JANE for the show.

FOURTH RACE — GAY PARTY comes back today off a good sprint performance and may win at this distance. It looks like KNEEHIGH and GENERAL LEJEUNE, both at tops now, will battle it out for the place award.

FIFTH RACE—There seems no good reason why HYGRO should drop this purse. Did all that was asked the last time. JACK HIGH is the one to beat. CURACAO showed a big improvement in the last and will be the upsetter if such materializes.

SIXTH RACE — DON TASKER seems excellently suited in this race and can not be overlooked. Would score easily on races back in his charts. TUFFY G. is consistent and has a good chance. LITTLE STOKES did well last out.

SEVENTH RACE — MERRY FOX showed such excellent racing the other day that he can not be kept off the top of this heap. NIGHT PATROL is a consistent sort. DUCHESS OF MARLBOROUGH showed a neat turn of speed at the Graw and may be primed for a surprise.

FAIRMOUNT ENTRIES.

(Associated Press.)

FIRST RACE—Six furlongs (out of chute); purse, $400; claiming; for 4-year-olds and upward.
1 *Beige ....116 | 10 *Montferrat ..113
2 *Ole'n Sunshine.116 | 11 Coots 118
3 *The F'ch Rose.112 | 12 *Solus 109
4 *Eye White....106 | 13 May Play....109
5 *Wega ....110 | 14 Sawdust 115
6 *Flying Ace....106 | 15 Lady Partridge.115
7 *Delma Dunn...106 | 16 One Long Hop.114
8 Tarpon ....118 | 17 *My Co'panion.109
9 *Betty Brown's.103 | 18 *Fort'te Mann.109

SECOND RACE—Six furlongs (out of chute); purse, $400; claiming; for 3-year-olds.
1 Dawn Patrol...106 | 10 Rugaman 110
2 *Garden Seat..106 | 11 Escoba Prize..110
3 Gloria Diane...110 | 12 Runaway Kid..110
4 *More Space...106 | 13 Jane Packard..110
5 *Beauty Bride..102 | 14 Budget 109
6 *Flyi'g Heels II.106 | 15 *Pe'ant Bearer.109
7 *Bright Flower.102 | 16 Red Vest....110
8 *Cuban Pete...109 | 17 Absurdity ...107
9 Bad News....114 | 18 *Olga 106

THIRD RACE—Six furlongs (out of chute); purse, $400; for 2-year-old maidens.
1 Winged Wind...114 | 10 Emmaline H...111
2 Canfire ....114 | 11 Tony Pride...114
3 No Mistake....114 | 12 Madame B. C...111
4 Mokan ....114 | 13 Sol Hawk....114
5 Promising Note.111 | 14 Hattie Cloi....111
6 My Hero....114 | 15 Sweet Claire..111
7 Cloisters Dream.111 | 16 Loradale 114
8 Jesso ....111 | 17 Mad Flight 111
9 Shadow Dawn...111 | 18 Thistle Lady...111

FOURTH RACE—One mile and 70 yards; purse, $400; claiming; for 3-year-olds and upward, fillies and mares.
1 *Nosegay ....109 | 8 Terror 109
2 *Little Toots...104 | 9 *Annete B....105
3 *Stella F....108 | 10 Dis Dame....117
4 *Shasta Charm.112 | 11 *Cupidity ...109
5 *My Ideal....112 | 12 *Catalan's Idol.108
6 Bag O'Gold....110 | 13 *Queen Towton.109
7 Ojibway ....109 | 14 *Princess Dare.104

FIFTH RACE—One mile; purse, $400; claiming; the St. Claire Country Club; for 3-year-olds and upward.
1 *Chutney ....105 | 9 Tantalizing ...111
2 *Pan ....110 | 10 *Kelso 110
3 *Coin Collector.106 | 11 *Silent Vote...105
4 Graphite ....110 | 12 *Porternesia ..110
5 *Satin Princess.109 | 13 Irish Spree 110
6 Grand Baby....110 | 14 *Rain or Shine.110
7 *Balthasar ...104 | 15 Sweep Past ...108
8 Pangloss ....109 | 16 *First Mission.106

SIXTH RACE—Six furlongs; purse, $400; claiming; for 4-year-olds and upward.
1 *Jack Murphy.116 | 10 *Wild Dreams.106
2 *Pride of Texas.106 | 11 Albazano 118
3 *Best Maifou...110 | 12 *Alamae 106
4 *Timekeeper ..106 | 13 *Monnie 110
5 *Ad Remmecon.103 | 14 Our Doctor....111
6 Principio ....114 | 15 *Copper 113
7 Estin ....111 | 16 Judge Nixon....111
8 Patricia Clare.108 | 17 *Pridie 116
9 *Marabou ....109 | 18 Royal Carlaris.114

SEVENTH RACE—One and one-sixteenth miles; purse, $400; claiming; for 3-year-olds and upward.
1 Checkmate ....111 | 10 *Drastic Celt..111
2 *Baptiste ....106 | 11 *Bag O'Roses..104
3 Pacheco ....111 | 12 *Mekachee ...111
4 Senator Seth...116 | 13 *Earl of W'ick.106
5 *Dr. Billy ....106 | 14 *Nisia 106
6 Fo'gn Relations.116 | 15 Dick Porter ...111
7 *Ed Reese ....111 | 16 Pri'ss Carolyn.108
8 *Hal Dwyer ...111 | 17 Thistle Arious..111
9 Portmess ....112 | 18 *Prince Reno..106

EIGHTH RACE—One and one-eighth miles; purse, $400; claiming; for 3-year-olds and upward.
1 *Miss Upet.... 97 | 10 Golden Play....109
2 *Northern Spy. 99 | 11 Mannite 101
3 Si Relief ....109 | 12 Distress Signal.109
4 Alice Amine....101 | 13 *Miss Burke....100
5 Judas ....104 | 14 *Nort'n Water.104
6 *Talladega ....104 | 15 *The Orleanian.104
7 *Lucky Pal....104 | 16 Cy Ruben 109
8 Louisville ....109 | 17 *Lang 101
9 *Visionary ...107 | 18 Achtoi Lass....106
*Apprentice allowance claimed.

LAUREL ENTRIES.

(Associated Press.)

FIRST RACE—Six furlongs; purse, $1,000; for 2-year-old maiden fillies.
1 Canter Light...116 | 10 Nutriment 116
2 Fair Crest....116 | 11 Bannach Lath..116
3 Ever Fair....116 | 12 Flitterlight ...116
4 Light Ripple...116 | 13 Feliciana 116
5 Tactful ....116 | 14 Park 116
6 Galatime ....116 | 15 Parlance 116
7 Rayleen ....116 | 16 Luna Mica....116
8 Moppet ....116 | 17 The Dream....116
9 Bertha Parker..116 | 18 Voltesta 116

SECOND RACE—About 2 miles; purse, $1,500; the Bucklands Steeplechase; for 3-year-olds and upward.
1 David ....138 | 5 §Dock Light....132
2 †Lord Johnson..133 | 6 ‡Shylock 137
3 Degas ....142 | 7 †Escapade 132
4 Rideaway ....141 | 8 †Louis d'Or....140
†5 lbs. apprentice allowance claimed.
‡Apprentice allowance claimed.
§10 lbs. apprentice allowance claimed.

THIRD RACE—Six furlongs; purse, $1,000; for 2-year-olds.
1 †Bright Shadow.107 | 8 Crazy Jane....111
2 Gloritone ....114 | 9 Jungle King....110
3 Goodestone ...105 | 10 Northgalis 114
4 Snaplock ....114 | 11 Illusive 107
5 Peturnal ....114 | 13 †Centennial ...105
6 Bold Lover....110 | 12 ‡Pompet 110
7 Keggy ....110 | 14 ‡Pompoleon ...110
†W. R. Coe entry.

FOURTH RACE—One and one-sixteenth miles; purse, $1,000; claiming; for 3-year-olds.
1 Triple Threat...111 | 10 Gen. Lejeune..118
2 *Gallop Along..103 | 11 *Tarquin 103
3 Maynap ....108 | 12 *Knee High....107
4 Lillybet ....105 | 13 *Prince Fox....113
5 *Burnside ....110 | 14 *General Court.103
6 Gay Party ....108 | 15 Lady Blue....105
7 *Black Princess.100 | 16 *Grand Acre....103
8 Master Singer..108 | 17 Spunky 108
9 *Ricks ....100 | 18 Billnora 108

FIFTH RACE—Six furlongs; purse, $1,200; the Easton Handicap; for all ages.
1 Hygro ....125 | 4 †Finite 106
2 Supreme Sweet.100 | 5 Curacao 106
3 †Jack High....126 | 6 Pairbypair 113
†G. D. Widener entry.

SIXTH RACE—One and one-quarter miles; purse, $1,000; claiming; for 3-year-olds and upward.
1 *Golden Fairy..102 | 10 Starelius 110
2 *Coady ....110 | 11 *Jodhpur 110
3 Tarnish ....112 | 12 Little Stokes..111
4 †Vimont ....115 | 14 *Span. Indian.110
5 †Gay Widower.115 | 13 Southco 110
6 *Dea ....107 | 15 Tuffy G. 107
7 *Don Tasker ..105 | 16 *Skirt 107
8 Blue Damsel...107 | 17 Daddy Nelson..115
9 Renewed ....110 | 18 Klipdrift 110
†Mrs. C. Middleton and Mrs. E. K. Moore entry.

SEVENTH RACE—One and one-sixteenth miles; purse, $1,000; claiming; for 3-year-olds and upward.
1 *Night Patrol..110 | 4 Try It 112
2 *D. of Marlb'h.104 | 5 *Prin. Tokalon..112
3 *Merry Fox....110 | 6 Sunvir 112
*Apprentice allowance claimed.

JAMAICA ENTRIES.

(Associated Press.)

FIRST RACE—Five furlongs; purse, $800; claiming; for 2-year-old maidens.
1 Truett Junior...107 | 8 Style Corner...107
2 Leroline ....108 | 9 Sand Runner...107
3 Slewfoot ....108 | 10 Rock Coventry.107
4 Moonblink ....104 | 11 Sir Gareth....107
5 Presage ....110 | 12 Mint Paragon..107
6 Changed Hats..109 | 13 West Main 107
7 Carlaro ....112 |

SECOND RACE—One mile and 70 yards; purse, $800; claiming; for 3-year-olds and upward.
1 Glidelia ....112 | 4 James River....107
2 †War Plane....102 | 5 Al Neiman 114
3 General A. ....120 | 6 †Tetrarchal ...113

THIRD RACE—Six furlongs; purse, $2,000; the Montague Handicap; for 3-year-olds and upward.
1 Villon ....108 | 4 The Beasel....119
2 Vander Pool...119 | 5 Halcyon 111
3 Morfair ....122 |

FOURTH RACE—One mile and 70 yards; purse, $800; claiming; for all ages.
1 Olio ....103 | 8 Cock Robin....120
2 †Phi Delta....110 | 9 Rustic Spirit...103
3 Iron Czar....116 | 10 Via Appia....103
4 Surtees ....117 | 11 Newton Belle..103
5 †Okaybee ....110 | 12 *Alcman 115
6 *Whisking ....108 | 13 J. W. Grant....117
7 Macac ....111 |

FIFTH RACE—Five and one-half furlongs; purse, $800; conditions; the Calverton; for 2-year-old fillies.
1 Merry Chatter.114 | 5 Merry Caroline.114
2 Ukraine ....111 | 6 Granny's Trade.114
3 Maradadi ....111 | 7 Jean Brown....111
4 Notebook ....111 |

SIXTH RACE—One and one-sixteenth miles; purse, $800; claiming; for 3-year-olds and upward.
1 *Whisking ....110 | 5 Americana 110
2 San Kai ....112 | 6 Robrack 121
3 †Venturoso ...108 | 7 Surtees 116
4 Cloudy Day....110 |
*5 lbs. apprentice allowance claimed.
†7 lbs. apprentice allowance claimed.
Weather, clear; track, heavy.

LONG BRANCH ENTRIES.

(Associated Press.)

FIRST RACE—Six furlongs; purse, $800; claiming; for 2-year-olds.
1 Walter, jr. ....103 | 9 Miss Axenstein.101
2 *Maebee ....103 | 10 Woolly West...101
3 *Fair Billy.... 98 | 11 *Seemego 102
4 Nun's Way....105 | 12 *Bald Crest.... 89
5 *C'rt Butterfly. 89 | 13 Meany 99
6 *Thermopylae ..101 | 14 Baunboy 99
7 Stormer ....105 | 15 Tricky's Son...101
8 Wars End....101 | 16 Rome Vennie..106

SECOND RACE—Six furlongs; purse, $800; claiming; for 3-year-olds and upward (Canadian foaled).
1 Royal Beacon..103 | 9 Geo. E. Miller..107
2 Sergt. Major...113 | 10 Manana 107
3 *Candy Man...102 | 11 *Clarry 98
4 Kebbie ....103 | 12 Anoka 103
5 Floria Zel....103 | 13 Wee Toddler II.110
6 Varsity ....107 | 14 Sabana 107
7 Margie Moon...103 | 15 Rose Lady....107
8 Free Thinker...110 | 16 Fatal Gift....107

THIRD RACE—Six furlongs; purse, $800; claiming; for 3-year-olds.
1 Rose Twig....108 | 9 Just Imagine...105
2 Worldly Wise..105 | 10 Valiance 106
3 Grey Lock....102 | 11 River Lee....105
4 Sleepy Belle...105 | 12 Wild Kitty....105
5 Powder Monkey.105 | 13 Londsun 102
6 *Cloirado ....100 | 14 Saboyon 102
7 *Gift o' Gab... 97 | 15 Santa Crest...103
8 Magical Image..108 | 16 Chanson Belle.104

FOURTH RACE—One and one-sixteenth miles; purse, $1,500; the Canadian Breeders' Handicap; for 3-year-olds and upward (Canadian foaled).
1 ‡Star Crest....106 | 5 ‡Spey Crest....110
2 Shady Well....108 | 6 †Shorelint 105
3 Aymond ....108 | 7 Uvira 103
4 †Refiner ....103 |
†Thorncliffe Stable entry.
‡W. H. Wright and Hastings Stable entry.

FIFTH RACE—One and one-sixteenth miles; purse, $1,500; the Thanksgiving Handicap; for 3-year-olds and upward.
1 Khorasan ....114 | 5 †Finalist 100
2 †Prince Peter.. 95 | 6 Br'dway Lights.108
3 Bushman .... 98 | 7 Devout 100
4 Magyar ....108 |
†Neville entry.

SIXTH RACE—One mile and 70 yards; purse, $800; claiming; for 3-year-olds and upward.
1 *Tryon ....102 | 9 *Dunrock 106
2 Step Off....102 | 10 Donya 101
3 *Occurrence ..104 | 11 Manotacks ...111
4 Sir Roger....107 | 12 Phil R. 107
5 Happy Somers.107 | 13 Blue Arab....105
6 Jean Gaffney..101 | 14 *Baltimore ...110
7 Staccato ....107 | 15 Moonphase ...107
8 *Lady Viola...102 | 16 Princess Stola.101

SEVENTH RACE—One mile and 70 yards; purse, $800; claiming; for 3-year-olds and upward.
1 *Doctor T....102 | 9 Black Stripe...105
2 My Kitty ....107 | 10 *Friendly Ways 96
3 Companion ...107 | 11 *Belmona 102
4 Frank Fullen..110 | 12 Double Dare...115
5 Athlone Lass..105 | 13 Satin Eagle....107
6 Curtain Call...111 | 15 Our Sis....107
7 Transgression .107 | 14 Mar'n Ormont.107
8 Slanta ....103 | 16 *Hieaway 102
*Apprentice allowance claimed.
Weather, clear; track, good.

RACING SELECTIONS

FAIRMOUNT.
(For fast track.)
1—Beige, The French Rose, Tarpon.
2—Budget, Red Vest, Gloria Diane.
3—My Hero, Emmaline H., Mokan.
4—Dis Dame, Bag o' Gold, Charm.
5—Irish Spree, Pangloss, Graphite.
6—Best Maifou, Albazano, Principio.
7—Earl of Warwick, Portmess, Dr. Billy.
8—Achtoi Lass, Northern Water, Distress Signal.
Best bet—Dis Dame.
—Louisville Times (A.P.).

SPORTSMAN'S PARK.
(For fast track.)
1—Sweepmore, Avail, Monk's Bela.
2—Polly's Folly, La Golondrina, Run On.
3—Blighter, Caius, Hard Rock.
4—Old Bill, Scone, Blue John.
5—Jean Lafitte, Martie Flynn, Hot Shot.
6—Cuddle, Jack Alexander, Amsterdam.
7—Riff Raff, Lawful Gamble, Piecemeal.
Best bet—Blighter.
—Louisville Times (A.P.).

LONG BRANCH.
(For good track.)
1—Seemego, Walters, Jr., Meany.
2—Sabana, Clarry, Varsity.
3—Santa Crest, Chanson Belle, Cloirado
4—Shady West, Star Crest, Uvira.
5—Khorasan, Brodway Lights, Finalist.
6—Monphase, Phil R., Baltimore.
7—Doctor T., Friendly Ways, Hieaway.
Best bet—Santa Crest.
—Louisville Times (A.P.).

JAMAICA.
(For Heavy Track.)
1—Sand Runner, West Main, Sir Gareth.
2—General A., Al Neiman, Glidelia.
3—The Beasel, Morfair, Vanderpool.
4—Alcman, Cock Robin, Surtees.
5—Ukraine, Merry Caroline, Maradadi.
6—Robrack, Whisking, Cloudy Day.
Best bet—General A.
—Louisville Times (A.P.).

SPORTSMANS PARK ENTRIES.

(Associated Press.)

FIRST RACE—Five furlongs (out of chute); purse, $500; special weights; for 2-year-olds.
1 Petalaros ....112 | 10 Avail 115
2 Cicero ....115 | 11 Ixnay 112
3 Raffles Chance.112 | 12 Lugen Luggage.115
4 Spot Pot....112 | 13 Monk's Bela...112
5 Mojie ....115 | 14 Red Vamp....112
6 Hugue ....115 | 15 Adolph Krasa..115
7 Sweepmore ...115 | 16 North Shadow.115
8 Evergreen Lad.115 | 17 Brilliant Girl..112
9 Penthouse ....115 | 18 Evicted 112

SECOND RACE—Seven furlongs (out of chute); purse, $500; claiming; for 3-year-olds and upward.
1 Big Trail....112 | 10 The Spaniard..116
2 *Patangon ...107 | 11 Flying Nancy..113
3 La Golondrina.111 | 12 Marjory Nell...113
4 *Outcry ....111 | 13 Sideshow 109
5 More Power...116 | 14 *Actuarius 107
6 Forefather ....116 | 15 Polly's Folly...113
7 Jim Ormont...116 | 16 Raffler Con....116
8 *Northern Sir..107 | 17 Run On 112
9 Miss Perfection.113 | 18 Finnster 116

THIRD RACE—Seven furlongs (out of chute); purse, $500; claiming; for 3-year-olds and upward.
1 Blighter ....116 | 10 How Tiz....116
2 Stimulate ...116 | 11 Hard Rock....116
3 French Maid...109 | 12 *The Show Off.111
4 King Cherokee.116 | 13 Circus Parade..109
5 Scandal Sheet..112 | 14 Caius 116
6 Wild Child....113 | 15 Rasull 116
7 Windy Ross...116 | 16 Relline 116
8 The Dipper....116 | 17 Grey Prince...112
9 Chattahoochee..113 | 18 Jargon 113

FOURTH RACE—Seven furlongs; purse, $500; claiming; for 3-year-olds and upward.
1 *Flo M. ....104 | 10 Lapidary 112
2 *Lillian Tobin..108 | 11 Sudden 116
3 George K. ....113 | 12 Pellegrino 111
4 Skipaway ....113 | 13 Trycobel 116
5 *Old Bill....111 | 14 Trieze 116
6 *Escobaress ...108 | 15 Belgian Lass...108
7 Lazy Mary....108 | 16 *Scone 108
8 *Andromeda ...109 | 17 Blue John....116
9 Aquaplane ....116 | 18 *Phantasime ..108

FIFTH RACE—Six and one-half furlongs; purse, $800; claiming; the Autumn; for 3-year-olds and upward.
1 Dollar Princess.107 | 7 Martie Flynn...114
2 Frisky Worker.110 | 8 Iskum 111
3 Outbound ....114 | 9 Buster B....110
4 Tonawanda ...110 | 10 *Nusakan 109
5 Martha D....107 | 11 Jean Lafitte ...114
6 *Hot Shot....109 | 12 Durva 111

SIXTH RACE—One and one-eighth miles (out of chute); purse, $600; claiming; for 3-year-olds and upward.
1 Aregal ....115 | 6 Drury 109
2 Golflex ....115 | 7 Cuddle 112
3 *Santerno ....104 | 8 Garrick 112
4 Amsterdam ...115 | 9 Jack Alexander.115
5 Opossum ....109 | 10 Rocky Way....115

SEVENTH RACE—One and one-eighth miles; purse, $600; claiming; for 3-year-olds and upward.
1 Harum Scarum.112 | 6 Eddie Lehmann.115
2 Big Bo....115 | 7 Lawful Gamble.109
3 *Starch ....110 | 8 Riff Raff....115
4 Piecemeal ....106 | 9 Haramzada ...115
5 Truxton ....115 | 10 *John Mill....110
*Apprentice allowance claimed.
Weather, clear; track, fast.

CRANWOOD ENTRIES.

(Associated Press.)

FIRST RACE—Five furlongs; purse, $200; claiming; for 3-year-olds and upward.
1 Chrysler ....118 | 7 Tappanaugh ..110
2 Trying ....115 | 8 Bubby Boy....110
3 Temps d'Amour.118 | 9 Miss Dolly....114
4 Royal Casta...115 | 10 Jadbalja 116
5 Morover ....115 | 11 King Comdr....116
6 Deja ....113 | 12 Mac Moon....116

SECOND RACE—Five furlongs; purse, $200; claiming; for 3-year-olds and upward.
1 Unlucky ....118 | 7 Uncle Hood....115
2 Cheronap ....110 | 8 Wind Flower...115
3 Jean ....115 | 9 Venarock 112
4 The Nile....113 | 10 One Grand....115
5 Roselys ....115 | 11 Esplanade 110
6 Golden Orient..112 | 12 Sunview 112

THIRD RACE—Futurity course; purse, $200; claiming; for 3-year-olds and upward.
1 Spring Bud....114 | 8 Sweet Tidings.111
2 Marmitina ....107 | 9 Golden Sandals.110
3 Xmas Night....107 | 10 Laura Fisher...107
4 Brown Gold....114 | 11 Sky High....117
5 Morning Star...117 | 12 Miss Marie....113
6 Agitate ....111 | 13 Missy 111
7 Perky Nelbo...107 | 14 Fleeta 111

FOURTH RACE—Six furlongs; purse, $200; claiming; for 3-year-olds and upward.
1 Hal Dale....118 | 8 Dutch Flier....111
2 Top Cloud....118 | 9 Levoy 112
3 Cheat. Cheaters.111 | 10 *B. B. Th'pson.107
4 Zenonian ....112 | 11 Jof 112
5 Sergt. Carter...111 | 12 Pledge 118
6 Red Note....108 | 13 Carnival 112
7 Gideon ....118 | 14 Evelyn L....109

FIFTH RACE—One and one-sixteenth miles; purse, $200; claiming; for 3-year-olds and upward.
1 Jaz Mint....112 | 8 Suggestion ...107
2 Fair Ment....118 | 9 Mental Storm..104
3 Leanto ....112 | 10 Shakitup 113
4 Warbler ....110 | 11 Lucky Man....118
5 Teeare ....113 | 12 Master McGee.112
6 Monk's Fox...109 | 13 Earful 113
7 Porto B. Gold..113 | 14 Deerwood 106

SIXTH RACE—One and one-sixteenth miles; purse, $200; claiming; for 3-year-olds and upward.
1 Anadnab ....118 | 8 Nancy Byrd...110
2 Normahal ....115 | 9 Potent 113
3 Mary McClain..115 | 10 *Lily Sue....107
4 Nosdub ....110 | 11 *Little Kid....113
5 Long Joe....113 | 12 Tchadex 115
6 Bright Flag....113 | 13 Goodyear 115
7 Contractor ....110 | 14 Oblique 115

SEVENTH RACE—One and one-eighth miles; purse, $200; claiming; for 3-year-olds and upward.
1 *Pauline H....107 | 8 Mavro 115
2 Atlil ....112 | 9 On Trial 115
3 *Annawan ....107 | 10 *La Femme....110
4 Milaria ....112 | 11 Albert Blanton.118
5 Majestien ....106 | 12 French Ace....112
6 *Sniper ....110 | 13 Balgdora 109
7 Southland Toy.118 | 14 *Noel's Dress..104
*5 lbs. apprentice allowance claimed.
Weather, clear; track, heavy.

THE POST'S CONSENSUS AT LAUREL

The following consensus has been compiled by The Post from the selections of the leading handicappers of the turf. The figures show how the selections were rated.

CONSENSUS OF LEADING HANDICAPPERS

First race	Second race	Third race	Fourth race	Fifth race	Sixth race	Seventh race
Fala Time (20)	Escapade (31)	Crazy Jane (26)	Gen. Lejeune (26)	Hygro (40)	Tarnish (19)	Merry Fox (31)
Parlance (17)	Rideaway (24)	Illusive (18)	Knee High (19)	Jack High (22)	Don Tasker (11)	Night Patrol (20)
Luna Mica (16)	Shylock (8)	Snaplock (13)	Gay Party (16)	Pairbypair (7)	Tuffy G. (8)	Sunvir (15)

BENNINGS, WASHINGTON POST

Parlance	Escapade	Snaplock	Gay Party	Hygro	Don Tasker	Merry Fox
Luna Mica	Rideaway	Illusive	Knee High	Jack High	Tuffy G.	Night Patrol
Moppet	Shylock	Crazy Jane	General Jeleune	Curacao	Little Stokes	Duchess of Marl.

LOUISVILLE TIMES, ASSOCIATED PRESS

Luna Mica	Shylock	Gloritone	General Lejeune	Hygro	Vimont	Sunvir
Feliciana	Rideaway	Snaplock	Knee High	Jack High	Tarnish	Merry Fox
Fair Crest	Lord Johnson	Bold Lover	Burnside	Pairbypair	Tuffy G.	Night Patrol

MARIONS 6-0 VICTORS IN LEAGUE

Blocked Kick Paves Way for Defeat of Mercury Eleven.

SCORING the lone touchdown of the game early in the first quarter, the Marion gridders defeated the Mercury eleven, 6-0, in the opening game of the Independent League yesterday at Gonzaga Field. A large crowd saw two rivals from opposite ends of the city open their season.

The Marions took the opening kick-off on their own 40-yard stripe and marched to Mercury's 1-yard line on a series of line plunges with forward passes sandwiched in between. Hoff and Childs threw the aerials, with Licarione and Bergling on the receiving end. The Southwest aggregation rallied and held for downs when the Marions were within inches of scoring. Suit attempted to kick out of danger on the next play, but Shorb, Marion tackle, broke through and blocked the punt, recovering the oval behind the goal line for a touchdown.

Mercury penetrated to the Marion 15-yard line in the second period before its advance was halted. A desperate aerial attack in the final period failed to produce a score for the eventual losers.

Fine work by the Marion forward wall featured the game.

Marions.	Position.	Mercury.
Buehler	L.E.	Limerick
Steel	L.T.	Handiboe
Williams	L.G.	Simpson
Shrob	Center	Eggleston
Boyden	R.G.	Tibbett
Harper	R.T.	Accolina
Licarione	R.E.	Howard
R.Hughes	Q.B.	S.Clagett
Hoff	L.H.	Healey
Childs	R.H.	Lewis
Manett	F.B.	Suit
Marions	6 0 0 0—6	
Mercury	0 0 0 0—0	

Touchdown—Shorb. Substitutions—(Marions) Plummer, Grogan, Norris, Bergling, Winters, Brown; (Mercury), Tolson, O'Brien, Spurty. Referee—O. Mitchell. Umpire—Stevens. Head linesman—Thomas.

FEATHERS IN TITLE BOUT THURSDAY

Chocolate, Feldman in Week's Feature in Garden Ring.

NEW YORK, Oct. 9 (A.P.).—New York's arenas, indoor and out, hold the center of the fistic stage this week as a flock of title-holders rally round to add to the entertainment of the faithful at the start of the new season.

At Madison Square Garden Thursday, Kid Chocolate, the ebony Cuban "bon bon," who holds some recognition, is slated to meet Lew Feldman, of New York, in a fifteen-round battle for another title. The New York State Athletic Commission has agreed to recognize this bout as being for the featherweight championship.

Canzoneri, Rosenbloom On Card.

A pair of assorted champions, Tony Canzoneri, lightweight crown wearer, and Maxie Rosenbloom, who holds New York recognition as light-heavyweight champion, appear on the Masonic camps' relief program at Ebbets Field Wednesday. The show was postponed from last week.

Canzoneri takes on Frankie Petrolle, of Schenectady, N. Y., and Rosenbloom meets Jack Redman, of Indianapolis. Both are ten-round nontitle bouts.

George Nichols, of Buffalo, who is champion of the light-heavies in the eyes of the National Boxing Association, tackles Tate Littman, of Cudahy, Wis., in a ten-round mix-up at Milwaukee Tuesday.

Bouts on the week's national schedule include:

TUESDAY—At Milwaukee, George Nichols, Buffalo, vs. Tate Littman, Cudahy, Wis., light-heavyweights, 10 rounds; at Denver, Eddie Mack, Denver, vs. Mickey Cohen, Denver, lightweights, 10; at Los Angeles, Wesley Ketchell, Portland, Oreg., vs. Sandy Casanova, Los Angeles, heavyweights, 10; at Portland, Oreg., Tony Portillo, Seattle, vs. Freddy Steele, Tacoma, welterweights, 6; at Cleveland, Carmen Barth, Cleveland, vs. Gene Marsh, Cleveland, 6.

WEDNESDAY — At New York, Ebbets Field, Tony Canzoneri, New York, vs. Frankie Petrolle, Schenectady, N. Y., lightweights (nontitle); Maxie Rosenbloom, New York, vs. Jack Redman, Indianapolis, light-heavyweights (nontitle); Paulie Walker, Trenton, N. J., vs. Jack Rosenberg, New York, middleweights, each 10 rounds; at Oakland, Calif., Young Tommy, Filipino, vs. Speedy Dado, Filipino, bantamweights, 10; at Seattle, Andy Bundy, Portland, Negro, vs. Abie Israel, Seattle, featherweights, 6.

THURSDAY—At New York, Madison Square Garden, Kid Chocolate, Cuba, vs. Lew Feldman, New York, 15 rounds for featherweight championship; Frank Battaglia, Winnipeg, vs. Chic Devlin, San Francisco; Ben Jeby, New York, vs. Paul Pirrone, Cleveland, middleweights, both 10; at Minneapolis, Joe Sekyra, Dayton, Ohio, vs. King Levinsky, Chicago, heavyweights, 10.

FRIDAY—At San Francisco, Arthur De Kuh, New York, vs. Leroy Haynes, Los Angeles, Negro, heavyweights, 10; at Hollywood, Calif., Tom Patrick, Los Angeles, vs. Jimmy Braddock, New York, heavyweights, 10.

EAST'S GRID BATTLES BRING FEW UPSETS

Continued from Page 11.

Bucknell, 30 to 0, to end the Bisons' string of eleven games without a defeat since 1930.

Pennsylvania ran up the second largest score by a major team, swamping Swarthmore, 54 to 0. Pittsburgh trounced Duquesne, 33 to 0; Villanova beat Gettysburg, 31-0; Colgate defeated Niagara, 47-0; Harvard defeated New Hampshire, 40-0, and Holy Cross ran up a 32-6 count against Maine.

Jock Sutherland's powerful Pittsburgh machine has gained the lead in team scoring in the East, rolling up 124 points in three winning games.

Colgate held second place today with 115 points, with Columbia third with 112, Dartmouth fourth with 111 and Cornell and Harvard fifth with 106. These six alone of the more than 120 football-playing Eastern colleges had passed the century mark.

Figures for a representative group of schools follow:

	W.	L.	T.	P.F.	P.A.
Pittsburgh	3	0	0	120	0
Colgate	3	0	0	115	0
Columbia	3	0	0	112	13
Dartmouth	3	0	0	111	0
Cornell	3	0	0	106	0
Holy Cross	3	0	0	71	18
Waynesburg	3	0	0	39	12
Harvard	2	0	0	106	0
Fordham	2	0	0	99	0
Pennsylvania	2	0	0	92	0
Army	2	0	0	70	0
Fairmont	2	0	0	65	0
Upsala	2	0	0	61	2
New York University	2	0	0	54	0
Susquehanna	2	0	0	49	7
Temple	2	0	0	45	13
Wesleyan	2	0	0	40	8
Johns Hopkins	2	0	0	34	0
Brown	2	0	0	32	6
Bowdoin	2	0	0	27	6
Carnegie Tech	2	0	0	26	0
Lowell Textile	2	0	0	26	0
Tufts	2	0	0	23	6
Shepherd	2	0	0	22	6
Boston University	2	0	0	20	6
Catholic University	1	0	0	47	0
Georgetown	1	0	0	26	6
Boston College	1	0	0	20	0
Juniata	1	0	0	3	2
Marshall	2	0	1	92	13
Manhattan	2	0	1	69	8
St. Vincent	2	0	1	63	13
Colby	2	0	1	46	20
Drexel	2	0	1	44	29
St. Bonaventure	1	0	1	45	12
Western Maryland	1	0	1	25	19
Worcester Poly	1	0	1	7	0
Canisius	1	0	1	13	13
Brooklyn College	0	0	1	0	0
Yale	0	0	2	7	7
Syracuse	2	1	0	79	25
Villanova	2	1	0	63	9
Bucknell	2	1	0	48	36
Amherst	2	1	0	25	28
Navy	1	1	0	33	6
Penn State	1	1	0	33	7
Princeton	1	1	0	29	20
Washington-Jefferson	1	1	0	20	7
Lafayette	1	1	0	6	6
Rutgers	1	1	1	26	33
Lehigh	1	1	1	26	54
Williams	1	2	0	12	14
West Virginia	0	3	0	13	57
Baltimore	2	1	0	82	69
George Washington	2	1	0	48	28
St. John's (Md.)	1	1	0	19	19
Washington College	1	2	0	6	84
Mount St. Mary	0	2	1	0	45
American	0	1	0	19	31
Gallaudet	0	1	0	0	6
Loyola (Md.)	0	1	0	0	20

SWIM CLUBS IN MEET.

Ambassador Swimming Club, District of Columbia A. A. U. champion, will inaugurate its winter program Saturday night, meeting the strong Shoreham team in a dual meet in the Ambassador tank. The first event will be at 8 o'clock. The two clubs have been rivals since their organization and a close meet is expected.

TRIPLE TAU AHEAD.

Johnson's 25-yard dash off tackle for a touchdown enabled the Triple Tau Fraternity eleven to score a 6-0 victory over the Nationals.

Triple Tau.	Position.	Nationals.
Dean	L.E.	C.Swazie
Chisholm	L.T.	K.Folsom
Crown	L.G.	Carpenter
E.Knapp	Center	Fox
Glorius	R.G.	Burnhardt
Moore	R.T.	Smith
Andrews	R.E.	Johnson
Johnson	Q.B.	Chalfonte
King	L.H.	Brown
Semla	R.H.	Cheston
Senge	F.B.	Kimmel
Triple Tau Frat	6 0 0 0—6	
Nationals	0 0 0 0—0	

Substitutions—(Triple Tau) Demeza, W. Knapp, Saphos, Sassenet; (Nationals) Ikes, Rowe, Gallagher. Referee—Dasher. Field judge—Roccati. Head linesman—Gaffney.

Week-End Games Give Line On Strength of D. C. Teams

Highly Developed Alabama Eleven Puts G. W. in Its Place; Maryland Green and Inexperienced; G. U. Promising.

By BOB CONSIDINE.

THE week-end of football has done much to stabilize the reputations of the leading local football teams. Their limitations were more obvious than their potentialities. It is pretty certain now just what kind of teams they are and local fans have some sort of working basis on which they can compare them to future opponents.

As was suspected, George Washington lost to Alabama by a decisive score. The game revealed that no matter how big and bruising a team can be collected in Washington, it seems lilliputian and weak compared to such institutions as Alabama, where football is tremendously highly developed with unlimited manpower to choose from and plenty more where they came from.

Line-Shattering Back Lack of G. W.

The Colonials showed Saturday that they must depend largely on surprise to gain ground against teams of the Alabama brawn—and there are several on the impending schedule. The locals have no line-shattering back to gain those consistent and telling 3 and 4 and 5 yard bucks that do more to break the morale of an opponent than many a spectacular run.

Maryland seems definitely slated for a mediocre year, with an occasional flash of brilliance such as was evident against Washington College early in the season. But last Saturday, V. P. I. put Maryland in the place it perhaps deserves this year. It is a green combination which Coach Curly Byrd has done wonders with, but there is a limit to coaching genius. The raft of sophomorish material on the first team—there are eight sophomore regulars—shows that Maryland will not hit its 1931 high again for one or two seasons.

Georgetown Line Shows Signs of Promise.

Georgetown showed signs of improvement yesterday in Buffalo, beating the durable Canisius College team, 14-6. Coach Tom Mills has "the makings," particularly in the back field, always his pet section of a grid team.

Georgetown's line possesses willingness and spirit. Someday it may suddenly achieve the rhythm it is now a stranger to, and Georgetown will hold its own again in the East.

Gallaudet and American showed more promises than expected, particularly the latter team, which showed better coaching and more native football talent than in several years. Both teams are excessively light.

Hitting The Head Pin

By LEWIS F. ATCHISON

HEADING Columbia Heights loop with nine consecutive victories, and in possession of the team-scoring honors, the champion Cool's Drinks outfit has a tough week ahead of it. Every quintet in the city is gunning for the beverage boys. Mike Vitale's 160 game and Eddie Espey's 413 set continue to set the pace.

After getting that record game of 712 off its chest, Reds Megaw's Northeast Temple Team is looking forward to green pastures and possibly another District League pennant. Temple had rough sledding in the first two weeks of the campaign, but evidenced signs of hitting the headpin with its old vigor last week. Olli Pacini's 150 game was the high spot in the team's work. Temple, incidentally, left only 13 pins standing in the 50 boxes.

Moving forward into the fifth week of competition, the boys in the District Government League find themselves all muddled. Highway, Fire Department, Public Utilities and D. C. Repair Shop No. 2 are deadlocked for the lead with nine victories and three losses apiece. Malcolm's 157 game and Bernhardt's 384 set, and Highway's 595 and 1,666 scores will stand as the best of the season.

Broadway Delicatessen and Lansburgh No. 2 tied District Grocery for the lead in the King Pin League by whitewashing their opponents last week, and action should be red hot this week. Wetzel's 121 game and Staley's 384 set are still targets for the individual marksmen.

Survey was undefeated in the Interior Department League until it clashed with Pension last week, and Pension spoiled the record by taking the odd one. Land pulled up on even terms with the leaders by virtue of its clean sweep over Disbursing. Dawson was high man with 147 for game, and 358 for set. Oberheim turned in a 355 set, and Phelps knocked the maples for 345.

St. Paul's third 600 game, and 1,600 set, of the season featured the activities of the Lutheran Church League last week. Takoma Grays surprised by pasting the strong St. Mark's team for three games. St. John's No. 2 and St. Paul's No. 1 lead the race with only one defeat in nine games.

Cortez assumed the lead in the Knights of Columbus League by winning a trio from La Salle, while Salvador was dropping two to Champlain. Tony Santini, of Marquette, bagged the individual honors with his 151 game and 424 total for three. His set score was only seven pins shy of the record McGolrick established last season.

If Standard Engraving's team rolls no more in the Typothetae League, it will win the pennant. The Engravers now lead the parade with three victories, scored in the only games they have rolled this season. Next in line is Barton, Duer and Koch Paper Co. with one defeat in six starts. High's 150 total for game, and Mayo's 379 for set, are still ahead of the field.

Reges Club climbed into the top berth of the Hebrew Inter-Club League with the aid of a clean-sweep victory over Mardelle last week, while Vista was sweeping the Pals off their collective feet. Perlmutter followed up his 370 set of a week ago with 380.

ARLINGTON WINS OPENER.

Teddy Goldsmith scored both touchdowns as the Arlington A. C. opened its season with a 13-to-0 victory over Hopkins Furniture Co., of Alexandria. Goldsmith ran 40 yards for the first score and took a 30-yard pass from Goldblatt for the second.

GROCERS TRIM LYON PARK.

Fellers U. S.	Position.	L. P. Lyons.
Creamer	L.E.	Estes
Warner	L.T.	H.Clement
Gerlock	L.G.	Roland
S.Becker	Center	Sussan
G.Fletcher	R.G.	Smith
D.Becker	R.T.	J.Clements
Spillane	R.E.	Binsted
Collier	Q.B.	McPherson
J.Fletcher	L.H.	Taylor
Marceron	R.H.	McNeely
Carter	F.B.	Thornette
Fellers United Store	6 0 0 0—6	
Lyon Park Lions	0 0 0 0—0	

Touchdown — Collier. Referee — Rosenbaum (Emerson). Umpire—Maurice (Devitt). Head linesman—Talley (Tech).

LOANS
Diamonds,
Watches, Jewelry, &c.
ROSSLYN LOAN CO.
Rosslyn, Va. Interest 2% and 3%.

St. Stephen's Preps Beat Colonials, 19-0

St. Stephen's Preps inaugurated their season yesterday with a 19-0 victory over the Colonial A. C. in the 135-pound division of the Independent League. Long runs by members of the winning team featured the game.

Joe Mulhall raced 12 yards around end to score the initial touchdown after Phillips had placed the ball in scoring position with a 40-yard jaunt on a reverse play. "Niece" Lennon grabbed a Colonial pass and streaked 70 yards to the final chalk mark for the second touchdown. Flanigan accounted for the final score with a short plunge over the line.

St. Stephens.	Position.	Colonials.
Goodrick	L.E.	Hunt
Depenbrock	L.T.	Jones
Peacock	L.G.	Phelps
Harvey	Center	Garisson
Walsh	R.G.	McGonigan
Herl	R.T.	Lucas
Quigley	R.E.	Much
Joray	Q.B.	Bromley
J.Mulhall	L.H.	Hayes
Philips	R.H.	Minor
Gifford	F.B.	Garibaldi
St. Stephen's	7 0 6 6—19	
Colonials	0 0 0 0—0	

Touchdowns—J. Mulhall, Flanigan, Lennon. Point after touchdown — Gifford (rush). Substitutions — Edwards, Bell, Burns, Stanton, Sweeney, Scheele, Sinclair, Curtin, Fox, Allen, Kheuling, Roberts, Walker, Sullivan, Girtno, Snyder, Leon, McDermott, Niland. Referee — Kenealy. Umpire—Turner. Head linesman—Gardiner.

CONGRESS HEIGHTS WINS.

Mount Rainier's inability to convert the point-after-touchdown cost it the decision in its game with Congress Heights yesterday. Sweeney ran 94 yards to score for the eventual winners, and Wahler added the extra point with a well directed pass to Reynolds. The Congress Heights manager is anxious to communicate with the manager of the McMillan Park eleven.

HAGEN'S GREAT RALLY WINS AT ST. LOUIS

Continued from Page 11.

went over par only once. Hagen's purse was $1,000.

In the amateur division, Jimmy Manion, of St. Louis, took the laurels with a score of 291, six strokes ahead of Larry Moller, of Quincy, Ill.

The scores for the first two days and the 36-hole final:

Walter Hagen, Detroit, 147—69—65—281.
MacDonald Smith, New York, 148—70—88—286.
Horton Smith, Chicago, 148—72—71—291.
Jim Foulis, Chicago, 147—78—72—297.
Harry Adams, Chicago, 148—72—72—292.
George Stark, Indianapolis, 148—71—73—292.
Frank Walsh, Chicago, 147—73—78—298.
Dave Tosh, Chicago, 153—78—80—311.
Ralph Stonehouse, Indianapolis, 146—74—74—294.
Ed Dudley, Wilmington, Del., 144—70—76—290.
Tony Manero, New York, 146—72—68—286.
Tommy Armour, Detroit, 143—73—71—287.
Bob MacDonald, Chicago, 145—71—75—291.
Larry Moller, Quincy, Ill., 146—75—76—297.
Jack Keywood, Rushville, Ill., 148—77—74—299.
Abe Espinosa, Chicago, 145—74—68—287.
Joe Kirkwood, Chicago, 148—72—70—290.
Ralph Guldahl, St. Louis, 747—73—72—292.
Ray Schwartz, St. Louis, 149—70—72—291.
Gene Isaacson, Ottumwa, Iowa, 156—72—70—298.
Bert Montressor, Decatur, Ill., 152—74—73—299.
B. F. Torpey, Kansas City, 149—73—77—299.
Harold McSpaden, Kansas City, 151—78—72—301.
Massey Miller, Indianapolis, 149—79—76—304.
Joe Brown, Des Moines, 152—76—76—304.
L. H. Gibson, Kansas City, 155—73—75—303.
Al Collins, Kansas City, 157—75—72—304.
Joe Matthews, Kansas City, 152—77—75—304.
John Manion, St. Louis, 150—71—78—299.
Frank Moore, St. Louis, 145—79—74—298.
Bob Cochran, St. Louis, 152—74—81—307.
Rod Munday, San Francisco, 152—81—81—314.
Jack Hall, Des Moines, 156—81—80—317.
Clancy Miller, Atchison, Kans., 158—76—79—313.
Tony Kubicki, Leavenworth, Kans., 156—80—86—322.

FOUR WORDS—NO MORE—NO LESS.
But they mean MONEY to you today.
DON'T MISS DAVENPORT'S WIRE.
For one of the best things of the whole Laurel Meeting, call Met. 8198 and I will deliver your copy, or get it at EDDIE'S, 1209 E st. Price, $2.00.

$2 CLUBHOUSE $2
We all cleaned up Saturday with
TRED AVON, WON, $5.70.
Friday I slammed over a WIN PARLAY Ilchester, $11.70. Glastonbury, $5.30. Going like a house afire, just like my first week at Havre de Grace. Boys, I can't be stopped. Today I promise you another BIG WIN PARLAY. Sold on all newsstands, or call Met. 3387 for free delivery service.

EDDIE'S, 1209 E ST. N.W.
The horse I raved about Saturday was SKIRT. Opened at 20 to 1, was bet down to 12 to 1, then 6 to 1, then 4 to 1. Away very badly and allowed to drop far out of contention SKIRT circled his field and closed strong to finish second, beaten by a length. The same OWNER who gave me SKIRT has another one for today. I won't go into details but when you buy my wire today, ask to see the telegram on this horse. Positively will not be beaten. I have two horses and TWO WINNERS TODAY, and they both will be sold for the special price of only $5.00. If you can't come down, call Met. 5667 for delivery service.

TERRY'S AND BROOKLAND WINNERS

Meridians Defeated, 12-0; Blue Coals Bow, 20-0.

TERRY'S SERVICE STATION eleven, formerly the Palace A. C., opened the campaign in defense of its 150-pound title with a 12-to-0 victory over the Meridians yesterday. The game featured the opening day card of the 150-pound division of the Independent League. Brookland Boys Club defeated Griffith-Blue Coals, 20 to 0, in another contest.

Hudson and Schlorb scored the Servicemen's touchdown. Hudson plunged over from the 3-yard mark after Nit Hurley had recovered a Meridian fumble. Standing in the end zone, Schlorb snared a 45-yard pass from Dearborn for the second six-pointer. Watson, Hall and Scafide were best for the losers.

Poor punting and numerous fumbles hurt the Griff's cause. Brookland scored its first touchdown after recovering a Blue Coal fumble on the latter's 10-yard line. Flanagan hit off tackle for the score. George Lasisse tallied the two other touchdowns with a 3-yard plunge through the line and a 60-yard runback of a punt.

Brookland.	Position.	Blue Coals.
Reed	L.E.	Daugherty
Delorenzo	L.T.	Phillips
Ferri	L.G.	Moore
McKenna	Center	Samuels
DiGulian	R.G.	Noonan
C.Facchina	R.T.	Smith
P.Facchina	R.E.	Daly
Curradi	Q.B.	Pumphries
Gass	L.H.	Thomas
Johnson	R.H.	Wise
Cassidy	F.B.	Billings
Brookland Boys Club	7 6 7 0—20	
Blue Coals	0 0 0 0—0	

Touchdowns — Lassise (2), Flanagan. Points after touchdowns—Clark (rush), pass (McNally to Lassise). Substitutions —(Brookland) Harper, Hartnet, G. Duffey, H. Franke, Gatti, M. Duffey, Cotter, Clark, McNally, Lassise, Hook, Flanagan, Carter, Cornell, Piffer; (Blue Coals) Murphy, Wingate, Simmons. Referee—Crandall. Umpire—Jones. Head linesman—Hurley.

Terry Service.	Position.	Meridians.
Schlorb	L.E.	Hall
R.Vernon	L.T.	Scafide
P.Vernon	L.G.	Ruedi
Heflin	Center	Koontz
D.McDermott	R.G.	Ruegle
Hurley	R.T.	Kemper
Finch	R.E.	Lyre
Reagan	Q.B.	Bush
J.Scanlon	L.H.	Watson
Hudson	R.H.	Scafide
Dearborn	F.B.	Kessler
Terry Super Service	6 0 0 6—12	
Meridians	0 0 0 0—0	

Touchdowns—Hudson, Schlorb. Substitutions—(Terry) Gheen, Schrivers, Divers, Tonker, Healy, Burley, King, Peel, Van Horn, E. Scanlon, Peters, McLaren; (Meridians) Pruitt, Trundle, Jordan, King, Prather, McLaughlin, White, Reardon. Referee—J. Mitchell.

GEORGETOWN WINS AT BUFFALO, 14-6

Continued from Page 11.

the Georgetown offensive work at this stage.

Bradley intercepted a pass 8 yards inside midfield to launch the final scoring drive. The Blue was set back 15 yards by Referee Carson on the first play of the last quarter and on the next Bradley swept off his right tackle and shook off a few tacklers to cross the line standing up for the last points of the contest. Georgetown drove to the 12-yard stripe and again to the 13 before the game ended.

Georgetown.	Position.	Canisius.
Carolan	L.E.	Procino
Kanopka	L.T.	Delva
Walacavage	L.G.	Curtin
Callahan	Center	Mylick
Danner	R.T.	Dowdall
Katalinas	R.G.	Buckley
Hudson	R.E.	Potter
Donoghue	Q.B.	Varella
Kelly	L.H.	Zernentsch
J.Alenty	R.H.	Turgeon
Bradley	F.B.	Rustich
Georgetown	6 2 0 6—14	
Canisius	6 0 0 0—6	

Touchdowns—Bradley (2), Hovey. Safety—Hovey. Substitutions—(Georgetown), S. Alenty for Carolan, Downer for Kanopka, Mylnarski for Danner, Anderson for Katalinas, Kennedy for Donoghue, Saverini for Kelly, Parcells for Saverini, Stanley for J. Alenty, Danieu for Stanley, Shimmens for Bradley; (Canisius) Gavin for Procino, Hartke for Curtin, Fricke for Myleck, McGraw for Buckley, Schafer for Dowdall, Toole for Potter, Kane for Varella, Rybak for Zernentsch, Hovey for Turgeon, Geagan for Ruseich, Rutoski for Geagan. Referee—Carson (Penn State). Umpire—Hughitt (Michigan). Field judge—Powell (Syracuse). Head linesman—Bachman (Buffalo).

CHATTANOOGA SPLITS.

Mexico City, Oct. 9 (A.P.).—The Chattanooga Lookouts of the Southern Association split a double-header against Mexico City baseball teams today. The Visitors defeated the Gallos, 10-3, but dropped an 8-0 decision to the Aztecas.

Laurel Races
OCTOBER 3 to OCTOBER 29
INCLUSIVE
Thirty minutes to Track by Special B. & O. R. R. trains leaving Union Station, Washington, at 12:15 and 12.40 P. M.
FIRST RACE AT 1:45 P. M.
General Admission Inc. Tax $1.65

LAUREL
RACES
De Luxe Motor Coaches
Leave
1416 F Street N. W.
12:30 P. M.
ROUND TRIP, $1.00
THE CAPITAL TRACTION CO.
NAtional 1075

Laurel Races
De Luxe Coach Leaves
619 12th St. N.W.
Between F and G
at 12:30 P. M.
$1.00 Round Trip
Wash., Va. & Md. Coach Co.
Arnold Operated
Phone National 7397

LAUREL RACES

Five De Luxe Coaches leaving daily from our Terminal, 1419 North Capitol St., between O and P Sts. Downtown leaving from Eye St. between 13th and 14th Sts. NW., on vacant lot, at
12:15 & 12:30 P. M.
We have one coach leaving before seventh race daily. Other coaches wait until after last race.
FREE—taxi service. Hail taxi anywhere in first zone; we pay fare at our terminal only.
FREE—We give you two horses daily. Only missed 5 out of 24 at Havre de Grace.
FREE—Park your car in our garage until you return.
$1 Round Trip
James Is Still on the Job.
Phone Potomac 4811

FIRE ELEVEN WINS FROM DEL RAY

Engine Co. No. 5 Cops, 12-0, in Alexandria Game.

ALEXANDRIA, Va., Oct. 9.—Del Ray Athletic Club football team was defeated today on Duncan Field by the Engine Company No. 5 eleven, 12 to 0, before a huge crowd which overflowed the field, in the first local game of the year.

Engine Company warriors scored in the third period when Sullivan passed to Ross to place the ball on the Red Birds' 8-yard line. Sullivan scored after three smashes at the line. The final touchdown was registered when the ball from the kick-off was downed on Del Ray's 2-yard line.

Fields Falls on Ball Back Of Rival Goal.

On a bad pass from center, Utterbach was forced to make a quick kick which only went to the 5-yard line and bounced back of the goal line, where H. Fields fell on it for a score. Both tries for point after touchdown were halted.

Del Ray Athletic Club played a fine defensive game, the work of McCullough, Brewer, Parsons and R. Prinks standing out.

The Fire Fighters showed power at times, but on the whole their play was spotty and inconsistent, from an offensive standpoint. They played excellently on defense. The work of Elliott, Sullivan, Felds and Ross stood out in the back field.

Engine Co. 5.	Position.	Del Ray.
Taylor	L.E.	McCullough
Baber	L.T.	Parsons
R.Hewitt	L.G.	Heisley
Butler	Center	Sheffield
R.Brown	R.G.	Duncan
S.Brown	R.T.	VonDeck
Pura	R.E.	Glassmaker
Ross	Q.B.	Utterback
D.Hewitt	L.H.	R.Frinks
H.Fields	R.H.	Lunaford
Sullivan	F.B.	M.Prinks

No. 5 Engine Company.	0	0	6	6	—12
Del Ray	0	0	0	0	— 0

Touchdowns—Sullivan, H. Fields. Substitutions—No. 5 Engine: Entwistle, Foltz, Bennett, Simpson, E. Fields, Dyson, Carter, Struder, Hollingsworth, Henry, Elliott, Noll, Proctor; (Del Ray) Devus, Connell, Smithson, Brent, Jones, Harrison, Evans. Referee—Francis. Umpire—Pettit. Head linesman—Goldman.

ALL-STARS BOW TO DOR-A.

Dor-A.	AB	H	O	A	Hisers.	AB	H	O	A
Wyatt,rf	3	1	2	0	O.Hiser,lf	4	1	2	0
Mills,rf	2	0	1	0	Beasley,2b	5	0	2	4
Dove,3b	2	1	1	2	M.S'ens,1b	4	0	8	0
Pezzaro,3b	0	0	0	0	R.S'ens,ss	5	1	2	4
Ball	1	0	0	0	Belt,rf,c	3	1	4	1
Reigleman,1b	4	1	9	0	Love,If	4	1	3	3
Burdick,1b	0	0	0	0	Grubb,3b	3	0	2	0
Hamel,cf	4	2	3	0	Reeley,lf	2	1	0	0
Hamilton,cf	2	0	4	0	Rosser,c,lf	3	0	4	1
S.Bo'ers,cf	0	0	0	0	Medler,p	1	1	0	0
Bartoo,ss	4	1	0	3	H.Hiser,cf	3	0	0	0
Adair,2b	0	0	0	0					
Long,p	4	0	0	0	Totals	36	8	27	11
Keegin,c	6	3	8	0					
P.C'bris,lf	3	2	3	0					
S.C'bris,2b	1	0	0	0					
McA'y,2b,lf	5	3	2	2					
Tenley,lf	0	0	0	0					
Totals	44	17	27	9					

Dor-A	0	1	5	2	0	1	0	0	6—15
Hisers All-Stars	0	2	0	0	2	0	0	0	3— 7

Runs—Wyatt (2), Dove (2), Reigleman (2), McAboy, Hamel (3), Bartoo, Long (2), Keegin, P. Chumbris, O. Hiser, Beasley, Grubb, Rosser, Belt (2), H. Hiser. Errors—Love (2), Bartoo, McAboy, Hamilton, Reeley. Two-base hits—Reigleman, Hamel (2), Long, O. Hiser, Love (2), Reeley. Three-base hit—Chumbris. Stolen bases—Wyatt (2), Dove, Reigleman, M. Stevens. Double plays—McAboy to Reigleman. Bartoo to McAboy to Reigleman. Left on bases—Dor-A, 9; All-Stars, 7. First base on balls—Off Long, 5; off Medler, 2; off Love, 4. Hits—Off Medler, 10 in 4 innings; off Dove, 6 in 5 innings. Hit by pitched ball—By Love (Dove). Struck out—By Long, 8; by Medler, 2; by Love, 3. Losing pitcher—Medler. Umpire—Ahearn.

12,000 See Celtics Defeat Arrows in Richmond, 13-0

Barry, District Boy, and Kresge Heroes; First Defeat for Virginia Eleven Since 1929 Season.

Special to The Washington Post.

RICHMOND, Va., Oct. 9.—Pepco Barry, from the Washington sandlots, flashed across the Stadium gridiron this afternoon and with Joe Kresge, All-American guard at Wisconsin in 1929, providing the power in the line, the St. Mary's Celtics handed the Arrow Athletic Club its first defeat in three years. Nearly 12,000 fans watched the 13-to-0 battle. The Apaches, of Washington, won from Arrow in 1929, 21 to 7.

Barry, the only sandlotter in a group of college stars making up the Celtic eleven, scored both touchdowns—the first with a sweeping run around end in the first quarter. Again in the final period he intercepted Peterson's pass on the 26-yard line and streaked down the sidelines for the goal. Leary added the extra point with a place kick.

It was Joe Kresge who stopped every Arrow thrust at the line and who piled up plays aimed at his side. He broke through to throw Arrow runners and led almost perfect interference for Barry in two 35-yard sprints.

The Arrows made one serious threat in the second period. After Leary had punted outside on the 50-yard line, Pick got 5 yards through the line and on fourth down threw a pass to Peterson, good for 8 yards and first down. Haase and Pick, in three thrusts got another first down on the 26-yard line. Pick passed to Haase on third down, the Arrow full back being stopped on the 1-yard line. Haase's two tries failed to net any gain through the line and the half ended on third down with the ball 6 inches from the goal line.

After that one threat the Celtics kept Arrow on the defense throughout the remainder of the battle, McMinemin, former William and Mary star, punting out of danger when the ball got too deep in Celtic territory.

Arrows.	Position.	Celtics.
Lankford	L.E.	Lyons
Sanyours	L.T.	Hummelberg
Usher	L.G.	Kresge
Belcher	Center	Grant
Prattali	R.G.	Brown
Phillips	R.T.	Holland
Squires	R.E.	Brew
Pearman	Q.B.	Leary
Wakefield	L.H.	Barry
Magill	R.H.	Bush
Wyatt	F.B.	Darby

Arrow	0	0	0	0	0
Celtics	6	0	0	7	—13

Touchdowns—Barry (2). Point after touchdown, Leary (placement). Substitutions—(Arrow) Haase for Wyatt, Peterson for Pearman, Pick for Wakefield, Stancil for Squires, Quaries for Phillips, Jeter for Usher, Wyatt for Haase; (Celtics) McQueen for Brew, Fagan for Brown, Brew for Lyons, Hummelberg for McQueen, Brown for Kresge, McMinemin for Bush. Referee—Miller. Umpire—Demotte. Head linesman—Anderson.

Richmond Howitzers Bow to Fraters, 13 to 0

Special to The Washington Post.

Alexandria, Va., Oct. 9.—Playing a flashy game of football in the opening half the Alexandria Fraters steamrolled two touchdowns and defeated the Richmond Howitzers, runners-up for the State of Virginia independent title last year, 13-0, at Baggett's Field today. It was the Fraters' second win of the season.

The Fraters again scored in the second period when after receiving the ball on a fumble, recovered by Sutton, a triple reverse play worked with Cabell outdistancing his field to win the race for the goal line by yards.

Alex. Fraters.	Position.	Richmond.
Cabell	L.E.	Lang
Beach	L.T.	Burruss
Brenner	L.G.	Zahn
Bayliss	Center	Leahy
Sisk	R.G.	Rhodes
Luckett	R.T.	Rolfe
Kelley	R.E.	O'Neil
Reid	Q.B.	Lucas
Bell	L.H.	Grisby
Haywood	R.H.	Reynolds
Gensmer	F.B.	Buzzard

Alexandria Fraters	6	7	0	0	—13
Richmond Howitzers	0	0	0	0	— 0

Touchdowns—Bell, Cabell. Point after touchdown—Gensmer (plunge). Substitutions—(Fraters), Sutton, Cabell, Studds, Goodwin, Moore; (Richmond) Quinn, Purcell, Gordon, Weinstein. Referee—Tulloch (Mercersburg). Umpire—Given (Roanoke). Head linesman—Hamilton (Celtics).

FRATERS SEEK FOES.

Unlimited teams in and around Washington are challenged for games by the Alexandria Fraters. The Richmond Howitzers succumbed to the Fraters, 13-0 in the first game of the season yesterday. For games call Manager Shorty Scrivener at Alexandria 848-W.

Mrs. Taylor Winner In Archery Tourney

Special to The Washington Post.

Baltimore, Md., Oct. 9.—William Skinner, Oriole Archers Club star, led the way in the annual fall tournament of archers held at the Pimlico race track infield today. Skinner shot consistently, registering 589 for the morning round on 89 hits and then compiled a score of 572 for 86 hits in 90 arrows in the afternoon for a total score of 1,161 points with 175 hits for the day. Skinner is the Maryland champion.

The real race of the day developed for second position. G. R. De Bruler, of the Potomac Archery Club, of Washington, nosed out his teammate, N. S. Williams, with a margin of 11 points. De Bruler registered a score of 1,036 on 172 hits against Williams 1,025 on 171 hits.

Outshooting the men's winner by three bulls-eyes, Mrs. Josephine Taylor, of the Potomac Archery Club, outclassed her division to win the women's doubles Columbia round, with a total of 1,037 points. Mrs. Taylor split 50 bulls-eyes and 68 sevens to amass her score. She was the only woman archer to register above the thousand mark.

FEDERAL UNIONISTS MEET.

A new manager will be elected and uniforms turned in for the winter when the Federal Unionists meet tomorrow evening at 8 o'clock in the offices of the National Federation of Federal Employes, 10 B street southwest.

THE DAILY LEGAL RECORD

SATURDAY, OCTOBER 8, 1932.

COURT OF APPEALS.

Present: Chief Justice Martin, Associate Justices Robb, Hitz and Groner.

Nos. 5567, 5568, 5569, 5571. National Broadcasting Co. et al. vs. Radio Commission: briefs of appellants to be filed by November 15.

No. 5732. Loehler Construction Co. vs. New Jersey Fidelity & Plate Glass Ins. Co.: deposit for printing to be made by October 15.

No. 1978. McLemore vs. Maury: time to file record extended to November 1.

No. 1977. Clawans vs. Van Winkle: time to file record extended to October 15.

No. 2019. Burnet, &c., vs. Continental Oil Co.: motion to dismiss petition for review denied.

No. 5494. Clawans vs. District of Columbia: motion to strike brief of defendant in error denied.

Nos. 5536 and 5537. District of Columbia vs. Leys; petition for rehearing granted and same restored to calendar in due course.

No. 5517. Klys vs. W. R. & E. Co.: petition for rehearing denied.

Nos. 5500 and 5500. District of Columbia vs. Cranston et al.: petition for rehearing denied; mandate stayed 30 days.

No. 5502. Jordan vs. Latrobe, &c.: motion to modify opinion and decree denied.

No. 5300. Lothrop, et al vs. Robertson, &c.: petition for rehearing denied.

No. 5438. Renfro vs. Hartis: motion for rehearing or rearsument denied.

No. 5757. Symons Broadcasting Co. vs. Radio Commission: motion to enlarge record denied.

Nos. 1989 and 1990. Bell Cab Co., et al vs. Patrick, et al.; time each case to file record extended to October 15.

No. 5614. Morales vs. Shufeldt, et al.: motion to advance denied.

No. 5584. Moore vs. Lansburgh & Bros.: motion to suppress transcript of record denied without prejudice to counsel adding omitted matter by stipulation.

Assignment for Monday, October 10: No. 5494. On hearing—Neely vs. Philadelphia Enquirer Co.

GENERAL CALENDAR.

No. 5493. New Amsterdam Casualty Co. vs. Hoage, &c. Attys., L. Koenigsberger, L. A. Rover, J. J. Wilson.

No. 5507. Jett et al vs. Montague Manufacturing Co. Attys., R. A. Harman —F. J. Hogan, W. H. Donovan.

No. 5520. Frazier vs. Frazier. Attys., A. W. Jacobson—S. McC. Hawken, Ray Neudecker.

No. 5529. Garrett vs. Garrett. Attys., J. M. Boardman, M. Raymond, Neudecker—William B. Woof, Simon Fleishman.

DISTRICT SUPREME COURT. ASSIGNMENT COMMISSIONER'S OFFICE.

Assignment for Monday, October 10:

LAW CASES.

No. 43. Youngsman vs. McCarrell. Attys., W. B. Wolf, Brylawski—G. L. Baker.

No. 57. Searless vs. U. S. Savings Bank. Attys., Ford and Grove—E. H. Seal.

No. 105. Kline, administrator, vs. Carter. Attys., L. A. Block—Howard Boyd.

No. 8. Paregol vs. Peoples Drug Stores, Inc. Attys., Welch, Daily and Welch—C. B. Garnett.

No. 109. Hayes vs. Bliss, et al. Attys., C. A. Thompson, J. Martin—W. C. Sullivan.

No. 114. Eacho vs. Zihlman. Attys., J. C. Byars, R. H. McNeill—Burkart & Quinn.

No. 115. United States vs. Commercial National Bank. Attys., U. S. Attorney—Quinter and Sothoron.

No. 120. Gillikin vs. District of Columbia. Attys., Wampler, Turco—Corporation Counsel.

No. 121. Price vs. Chebithes. Attys., Lambert, Yeatman, Schwartz—S. Nicholson, R. H. McNeill, Maher.

No. 122. Lauck vs. Buckley. Attys., Denny Hughes, Ford & Grove—Burkart & Quinn.

No. 125. Ralph Wallace, Inc., vs. Ralph Wallace. Attys., Ford & Grove—Simon Koenigsberger, Young & Bres.

No. 130. Taylor vs. Harris. Attys., R. W. Pearson, I. Diener—M. Conn, G. E. Boden.

No. 136. Levin vs. Pickett. Attys., A. C. Keefer—Wilkes, Schweinhaut.

EQUITY CASES.

No. —. Sullivan, trustee, vs. Kennedy Bros. Co. et al. Attys., Douglas, Obear & Douglas—W. G. Gardiner, J. E. Lasker.

No. 52. Clark vs. Clark. Attys., M. G. Kiy, F. P. Brown—T. G. Walsh, J. A. McDonald.

No. 53. Gregg vs. Commissioners, D. C. Attys., Jones, Smith—Bride, Wahl.

No. 62. Lynch vs. Lynch. Attys., Munter—O'Brien, Labonish.

No. 65. Clark vs. Clark. Attys., Wampler, Turco—Doolan, Diener.

No. 70. Taylor vs. Sillwell et al. Attys., G. E. Sullivan, H. G. Robertson—R. H. McNeill.

No. 72. Seeley vs. Allen et al. Attys., G. L. Munter—Burkart & Quinn.

No. 74. Spencer vs. Spencer. Attys., R. C. Finkel, H. O. Warburton—F. D. Davison.

No. 78. Robinson vs. Robinson et al. Attys., L. H. Mercier, F. F. Nesbit—J. B. Fitzgerald.

No. 79. Covington vs. Covington et al. Attys., D. E. Clark—C. F. Henry.

No. 81. Lambert, administrator, vs. Holmes et al. Attys., A. C. Lambert, H. W. Wheatley, R. E. Lynch—Cromelin & Laws.

No. 85. Parker vs. Parker. Attys., W. P. Martin, B. G. Ostmann—J. P. Labofish, M. J. Evanshine.

No. 88. Beausoliel vs. Beausoliel. Attys., C. McCloskey—R. A. Cusick.

No. 90. Licarione vs. Lewey et al. Attys., G. R. Sullivan—Simon, Koenisberger, Young & Bres.

No. 26. Osborn vs. Osborn. Attys., R. F. Kennedy—Whelan & O'Connell.

No. 3507. Batista vs. Mortgage Security Corporation et al. Attys., A. Cerceo—L. Ottenberg.

MOTIONS COURT—Mr. Justice O. R. Luhring presiding; William W. Stickney, clerk.

No. 7096. Lunacy in re James Mulhall: Ida Mulhall appointed committee; bond, $1,000.

No. 44793. Margaret Junghaus vs. Joseph B. Junghaus; order increasing alimony and discharging rule. Attys., Dora Palkin, E. M. Cox—Irving Goldstein, C. V. Imlay.

No. 45540. Ada Estelle Newmeyer vs. Edwin H. Neumyer; surviving trustee authorised to purchase notes. Attys., George W. Offutt—H. W. Wheatley. (Wheat, C. J.)

No. 54351. Eloise King Balmer vs. Ludwig E. Balzer et al.; returnable first Thursday, &c. Attys., F. Joseph Donohue, Thomas Ellis Lodge—G. A. Hospidor.

No. 54898. Katherine Jane Lee et al. vs. Sarah J. Lee et al.; decree appointing trustees. Attys., John D. Fitzgerald—George E. Sullivan.

No. 54899. Margaret F. Nicodemus vs. Heyliger Church et al.; temporary restraining order issued. Atty., W. Gwynn Gardiner. (Wheat, C. J.)

CIRCUIT COURT 1—Mr. Justice James M. Proctor presiding: R. E. L. Goff, clerk. No session. Adjourned from day to day.

CIRCUIT COURT 2—Mr. Justice Joseph W. Cox presiding; George A. Watts, clerk.

No. 54578. John H. Connaughton vs. Frank E. Webb et al.; decree overruling motion to dismiss W. P. Attys., R. M. Hudson—James J. Slattery.

CIRCUIT COURT 3—Mr. Justice Jesse C. Adkins presiding; Alfred G. Buhrman, clerk.

No. 49941. Jerry Malatico vs. Mortgage Security Corp. et al.; time of filing amendment to statement of evidence extended. Attys., Alfred Cerceo, George F. Lemmon—Louis Ottenberg.

CIRCUIT COURT 4—Mr. Justice Jennings Bailey presiding; Russell F. Belew, clerk.

No. 81715. Myrtle Young vs. the Black & White Taxi Co.; memorandum filed sustaining demurrer to pleas. Attys., Clephane & Latimer—G. L. Hall—Michael P. Mangan.

No. 81578. William L. Jenkins vs. Einar V. Bulow et al.; judgment for plaintiff for $2,000 with interest, protest fees and costs. Attys., Samuel J. L'Hommedieu—Arthur J. Hilland.

No. 81472. G. Howard Dunnington vs. Clarence W. Minker; motion to strike plea of setoff sustained as to fourth ground of motion and overruled as to the others; ten days to amend plea. Attys., Thos. E. Lodge—Geroge E. Sullivan.

EQUITY COURT 1—Mr. Justice Peyton Gordon presiding; Harry B. Dertsbaugh, clerk.

No. 54859. The Chesapeake & Potomac Telephone Co. vs. the Public Utilities Commission: memorandum opinion filed granting preliminary injunction. Attys., George P. Hoover, J. R. Milne, R. A. Van Orsdel—William A. Roberts, W. W. Bride.

No. 47534. William S. Johnson vs. Claire Craig Johnson: final decree dismissing bill for divorce and awarding maintenance. Attys., Nita S. Hinman—Ray Neudecker.

EQUITY COURT 2 and DISTRICT COURT 1—Mr. Justice F. Dickinson Letts presiding; Williams F. Lemon, clerk. No session. Adjourned to Monday.

PROBATE COURT—Mr. Chief Justice Alfred Wheat presiding.

In re Rosa Hawkins et al.: order appointing John Hawkins, sr., guardian of the estate; undertaking, $300. Atty., O. E. C. Hayes.

In re Phyllis Ellson Wenger; petition for the appointment of a guardian; order appointing Ella E. Wenger guardian of the estate; bond, $5,000. Attys., Wilkes & Artis.

Estate of Edw. M. Byrne; order appointing Ellis Losan guardian ad litem.

Estate of Joseph Bush; petition for probate of will and letters testamentary. Atty., R. F. Hollingsworth.

COURT OF CLAIMS OF THE UNITED STATES.

Calendar for Monday, October 10, 1932. Call of the trial calendar.

Call of the law calendar.

Calendar for the day (law): No. 41865, Marabal Stearns, adm.; No. M-349, Henry Neil; No. M-322, Athens Brick & Tile Co.; No. L-89, the Seminole Nation; No. H-106, Federal Export Corp.; No. 42004, A. J. Matthews, trustee for R. W. Owen, et al.; No. J-8, Cherokee Nation; No. F-88, the Seminole Nation; No. F-369, the Creek Nation; No. M-417, Industrial Bankers of America, Inc.; No. 34008, Carl Godfrey Allgrunn; No. 41921, John F. L. O'Leary; No. 41910, Frank Marra Co. Trial cases: No. L-372, William S. Bunkley; No. K-815, George W. Johnson; No. L-107, Clinton Coal Co.; No. L-44, American West African Line, Inc.

CRIMINAL COURT 1—Mr. Chief Justice Alfred A. Wheat presiding; William S. Adkins, clerk.

No session. Adjourned to Monday, October 10.

Assignment for Monday, October 10—Trials. (Same as published.)

CRIMINAL COURT 2—Mr. Justice Daniel W. O'Donoghue presiding; Richard J. Kirkland, clerk.

No session. Adjourned to Monday.

Assignment for Monday, October 10—Trials. (Same as published.)

LAWSUITS FILED.

No. 81918. Harry H. Beuchler vs. William D. Chambers, trading as W. W. Chambers Co.; damages, $15,350. Atty., William Wendell.

DOCKETED JUDGMENTS.

No. 2443. Fries, Beall & Sharp Co., Inc., vs. Katie A. Boone; amount, $757.66. Attys., Brandenberg and Brandenberg.

NO MECHANIC'S LIENS.

EQUITY SUITS FILED.

No. 54896. James Edwin Weedon vs. Simon Bube, executor of the estate of John C. Weedon, et al.; declare trust. Atty., Joseph T. Sherier.

No. 54897. Kathryn A. Ritenour vs. Russell W. Ritenour et al.; absolute divorce. Atty., J. J. Malloy.

No. 54898. Katherine Jane Lee, et al. Infants, &c. vs. Sarah J. Lee et al.; bill to appoint trustee. Attys., John D. Fitzgerald—George E. Sullivan.

No. 54899. Margaret E. Nicodemus vs. Heyliger Church et al.; injunction and return of property. Atty., W. G. Gardiner.

NO BANKRUPTCY PETITIONS.

PACKARD

as low as $1,895 f. o. b.

"Ask the Man Who Owns One"

Display Rooms

CONNECTICUT AT S

L. L. PERKINS

WILL BOND YOU.

United States Fidelity & Guaranty Co.

Phone National 0913. 1415 K ST. NW.

BANKRUPTCY NOTICES

IN THE SUPREME COURT OF THE DISTRICT of Columbia, holding a Bankruptcy Court. In the matter of Mary Hamilton Saffell, bankrupt. In Bankruptcy No. 2744. To the creditors of Mary Hamilton Saffell, of the City of Washington, District of Columbia: Notice is hereby given that on the 4th day of October, A. D. 1932, the said Mary Hamilton Saffell was duly adjudicated bankrupt, and that the first meeting of her creditors will be held at my office in the Investment Building, Fifteenth and K streets northwest, Washington, D. C., on the 18TH DAY OF OCTOBER, 1932, at ten o'clock a. m., at which time the said creditors may attend, prove their claims (claims shall not be proved against the bankrupt estate subsequent to six months after the adjudication as stated above), appoint a trustee, examine the bankrupt and transact such other business as may properly come before said meeting. FRED J. EDEN, Referee in Bankruptcy.

LEGAL NOTICES

TREASURY DEPARTMENT, OFFICE OF THE COMPTROLLER OF THE CURRENCY

Washington, D. C., Aug. 25, 1932.

Notice is hereby given to all persons who may have claims against "North Capitol Savings Bank," Washington, D. C., that the same must be presented to Jno. S. Bryan, Receiver, with the legal proof thereof, within three months from this date, or they may be disallowed.

J. W. FOLZ, Comptroller of the Currency

au25-s623

TREASURY DEPARTMENT, OFFICE OF THE COMPTROLLER OF THE CURRENCY

Washington, D. C., Sept. 9, 1932.

Notice is hereby given to all persons who may have claims against "Bank of Brightwood," Washington, D. C., that the same must be presented to Claude H. Woodward Receiver, with the legal proof thereof, within three months from this date, or they may be disallowed.

J. W. FOLZ, Comptroller of the Currency

s9-10-d6-s13nc

AUCTION SALES

NOTICE IS HEREBY GIVEN THAT I will sell at public auction at 10 a. m., TUESDAY, October 11, 1932, at the dock yard of the Chief (also property) clerk, at South Capitol and G streets southwest, the lost, stolen and abandoned property consisting of 109 automobiles and 4 motorcycles in the possession of the Police Department, and which have not been called for by the claimant as contemplated by law. HOWARD E. CRAWFORD, Chief (also Property) Clerk. 8.9.10

LOST 1

DOG—Boston brindle and white bull; 2 black spots on neck; tag No. 9286. No questions asked. Reward. Mrs. L. Reed, 811 9th st. nw.

FOUND 2

IN DIAMOND CABS:

Book by F. Louys, by Driver 578. Call Lost and Found Dept. North 2368.

PERSONALS 3

HEMORRHOIDS (piles) eradicated by own method; results guaranteed for life or money back; write for booklet. Dr. Sommerwerck, 1365 Columbia road.

MASSAGE, baths; white graduate nurse; open evenings. Met. 4452.

REFRESHING Alco rubs; graduate nurse. 1119 K st. nw., Apt. 3; walk in; 10 to 8; open Sunday.

CLAIRVOYANTS 4

LICENSED BY DISTRICT OF COLUMBIA

Unhappy? Troubled? Worried?

Can help you in personal or domestic conflicts and other troubles. Mrs. Rispah Eldon, 1336 Mass. ave. nw., 14th and Thomas Circle, over drug store.

THE WONDER MAN

Knows all. Tells all—Sees all—Tells what is on your mind. Never has seen you. Tells what you wish to know without asking a question. You have been to others, now see the best. Prof. Avon, 943 Pa. ave. nw., next to Franklin Nat'l Bank. Hours 9-9. Don't mistake address.

MADAM PHILLIPS

Palmist and Adviser. I challenge the world in reading the history of one's life. I give true advice on business, love, health and family affairs; tell names of enemies and friends. Each reading strictly confidential. Located at 707 7th st. nw., over Morris Hardware Store. This clipping and $1.00 entitles you to a full life reading.

MADAM LOUISE

Palmist and Clairvoyant, is a Seventh Daughter born with a veil. Reads the past, present and future, tells whom and when you will marry, how to fascinate and charm the one of your choice. If in trouble of any kind, call at once. Do not delay. Madam Louise, with years of experience, her readings have been of benefit to thousands. Satisfaction guaranteed.

1305 H ST. N.W.

DIFFERENT FROM ALL OTHERS.

Martha Spencer

ONE OF THE WORLD'S MOST DISTINGUISHED PSYCHOLOGISTS AND SCIENTIFIC LIFE READERS.

924 14th St. N.W.

THIS LADY'S REPUTATION IS WORLD-WIDE AND HER ADVICE OF THE MOST RELIABLE KIND, WITHOUT A QUESTION WILL TELL the object of your call, names of relatives and friends. WILL ADVISE YOU ON ALL BUSINESS CHANGES, SPECULATIONS, INVESTMENTS, divorce and how to become reunited to husband, wife or friend. There is no heartache or sorrow so great Martha Spencer can not help you with it or help you decide between the right and wrong courses of action. IF WILL PAY THE SKEPTIC OR DOUBTFUL TO CONSULT THIS GIFTED LADY, WHOSE 29 YEARS OR MORE SUCCESSFUL PRACTICE IN WASHINGTON IS A SUFFICIENT GUARANTEE OF HER EFFICIENCY AND ABILITY. There is no fee unless her client is thoroughly satisfied. Hours, 10 to 6. Cut this out for future success and reference

MME. GARRIGUES, Psychic Adviser. Hrs. 3-9. Reads., 75c. 2514 17th st. Co. 5845-R.

MADAME ATWATER, Medium — Seance Circles Tue., Fri., Sun., 8 p. m.; Wed. afternoon, 2:15 p. m. Readings daily. 922 10th st. nw. Met. 9287.

D'ASHMAN 1212 EYE ST. N.W. MET. 3235. Advice on all affairs of life.

SPIRITUALISTS 5

DR. JANE B. COATES—Readings by appointment, Col. 6227. 3 days' fire treatment with each. 1473 Meridian pl. nw.

MOTOR TRAVEL 6

PRIVATE cars to all points daily. U. S. Travel Bureau, 1221 Pa. ave.; Met. 7411

AUTOMOBILES for SALE 7

BUICK 1930 sedan; special 7-passenger black and chrome finish; original, same as new; A1 in every way; on terms..... $695

NOLAN'S

1111 Eighteenth St. N.W.

BUICK 1927 Master Sedan; condition very good throughout; still has lots of transportation. $100

STANLEY H. HORNER, INC.

1015 14th St. N.W. NA. 5800.

CHEVROLET Latest 1930; de luxe sport roadster; rumble seat, wire wheels, side lights, special flash green duco finish and all extras; on terms. $279

NOLAN'S

1111 Eighteenth St. N.W.

CHRYSLER Sedan "75" De Luxe has been in storage like new, now in fine condition; must sell; on terms..... $479

NOLAN'S

1111 18th St. N.W.

DODGE Sedan, 1927 type, perfect condition; like new; sell for..... $79

NOLAN'S

1111 18th St. N.W.

FORD Victoria royal coupe, 1931; stripe; custom built; on terms..... $339

NOLAN'S

1111 Eighteenth St.

FORD 1931 de luxe sport roadster; beautiful maroon finish and all extras; on terms..... $249

NOLAN'S

1111 Eighteenth St.

FORD 1929 Sport Roadster; rumble seat; all extras; sell for unpaid note; time..... $119

NOLAN'S.

1111 Eighteenth St. N.W.

FORD Fordor 1930 Sedan. A special put up by Nolan only See it today..... $225

NOLAN'S

1111 18th Street N.W.

HUPMOBILE 1931 Custom 8 de luxe sedan; car sold new for more than $2,000. Price very low for quick sale. Your car in trade. Easy terms.

H. B. LEARY, Jr., & BROS., 1321 14th St.

MARMON Little eight; latest 1929 sport speedster, black duco, silver stripe tan leather upholstery; de luxe silver wire wheels; truly a sport high-speed car; on terms; only..... $325

MR. ROPER, NOLAN'S

1111 Eighteenth St. N.W.

OAKLAND 1930 V-8 De Luxe Roadster; clean as new, must sell for owner; make us fair offer.

NOLAN'S

1111 18th St. N.W.

OLDSMOBILE 1930 type; special de luxe; like new; sell for only—on terms..... $395

NOLAN'S.

1111 Eighteenth St. N.W.

PLYMOUTH 1930 type sedan; all new tires; perfect condition..... $189

NOLAN'S

1111 18th St. N.W.

STUDEBAKER 1928 Standard Six Coupe; commander six; clean and in good condition, on terms..... $159

NOLAN'S

1111 18th St. N.W.

WILLYS-KNIGHT Sport Coupe 1929 Six-cylinder; best of condition; must sell; on terms.

NOLAN'S.

1111 Eighteenth St. N.W.

WANTED—AUTOMOBILES 13

WE BUY any make car; highest prices paid. See us before you sell. Auto Mart. Open evenings and Sundays. North 8127.

1333 14TH ST. N.W.

CASH FOR YOUR CAR

Without a doubt I pay highest price. If your car is not paid for will pay your undue balance, give you the difference in cash. No delay. Drive to 1729 14th st. nw.

SEE MR. BARNES

HELP WANTED—MALE 18

BARBER—White; expert only; Italian preferred. 1301 Wisconsin ave. nw.

BARBER—White; steady; at once. 805 North Capitol st.

MAN to take up landscape work; must be satisfied with $35 weekly at start; no experience needed; handle orders for roses, evergreens, shrubs, fruit trees, berries, for old and new customers. Emmons Co., Newark, N. Y.

WINDOW CLEANER — Experienced. 608 9th st. nw.

MEN (2) SPECIAL WORK

Introducing new free give-away merchandise plan, men's accessories for leading branch highly rated corporation.

SALARY TO START.

Suite 1096, National Press Bldg.

CITY CAB CO.

Chauffeurs to drive brand-new cabs; apply

CITY CAB CORP.

1121 21st St. N.W.

STRANGE AS IT SEEMS —By John Hix

ALTHOUGH she never knew what it was to look at a map, or see a sketch on a blackboard, or speak to a pupil, or hear a voice, Laura Dewey Bridgman was an able leader and teacher among the blind and deaf-mutes in Boston.

She was born in Hanover, N. H., in 1829, and at the age of two lost her sense of sight, hearing and smell during an illness. She studied at Perkins Institute in Boston, becoming proficient in algebra, history, geography and needlework. Later she became a teacher, leading other blind and deaf persons in the study of subjects of which they could neither hear nor speak, nor see.

• • • •

A battle to death between a spider and an 18-inch moccasin, with the former as the victor, was witnessed by B. D. Hodges in a pumphouse in Greensboro, N. C., several months ago. The spider bound its struggling prey securely in its web, then attacked it. The battle lasted four hours. Although the snake weighed many times as much as the spider, the latter was able by maneuvering the strands in its web, to lift the snake.

• • • •

Miss Ginelly, who died at the age of 50 in York, England, suffered from a strange disease, osteoitis fibrosa, which causes the victim's bones to deteriorate.

Colors give added realism to strange things and happenings illustrated by John Hix on a full page in The Sunday Post.

HELP WANTED—MALE 18

WANTED—

COLORED CHAUFFEURS

OWN YOUR OWN CAB

Come in and drive a brand new car

GENERAL CAB CO.

81 M St. SW.

WANTED—COLORED CHAUFFEURS.

Here is your biz chance. Own your own cab. Brand-new cabs available immediately. Apply

PRUDOM CAB CO.

1936 9th St. N.W.

SALESMEN—AGENTS 20

WEEKLY pay checks; everybody buying; quick selling fruit treet, 8 types; berries; business rushing; new sales plan; cut prices; experience unnecessary. John Keane, Newark, N. Y.

SITUATIONS—FEMALE 21

CHAMBERMAID or maid wants place in private family; good references. Box 78, Washington Post.

COLORED woman; general housework or part time. 1324 Quackenbos st., Brightwood, D. C.

COLORED woman wants part-time work or laundry work; city refs. Phone North 5687; 1418 Quincy st. nw.

GENERAL house workers, cooks, maids, nurses, full or part time. Christian Men & Women Employment Agency. No. 9011.

GIRL—Neat, colored, wishes work mornings or evenings; good references. Call Atlantic 1762.

REFINED young lady wishes to enter uptown beauty shop as an apprentice, where an opportunity to learn will be extended. Please write Box 67, Washington Post.

SITUATIONS—MALE 22

ACCOUNTING student attending evening classes wishes work. Box 73, Washington Post.

CHAUFFEUR, houseman, butler; refs.; drive any make of car. North

18 OF 42 FAVORITES WON DURING FIRST WEEK AT LAUREL

Slow Course For Meeting Assured

Easton Handicap and Steeplechase Top Today's Card.

Jones, Gilbert and Hanford Tied With 4 Winners.

By WALTER HAIGHT.

FAVORITES waged a good battle during the first week of fall racing at Laurel which ended last Saturday, despite the track conditions. In the 42 races during the week, the public choices were first to the wire as their backers expected in eighteen of the contests. This performance is considered outstanding over a course that has both horsemen and turf fans groggy.

Times for the races have been the highest since the days of Bowie's old sand track. True, the rain came up last week to muddy the course, but the chief trouble has been the new cushion, or top soil.

In present condition, the track is covered by a foot of loose soil and even when termed "fast," few horses can make respectable time, most of them weaving at the finish from ploughing through the dirt.

Track Records Safe.

A few more rains will serve to pack the soil and improve the course, but for this meeting it looks like every track record, with the exception of the steeplechase marks, is sa*e*.

However, competition at Laurel has been close, as a whole, with a number of stirring nose finishes.

This week will bring a number of fixtures to be climaxed on Saturday with the Maryland Futurity and the Laurel. Both are $5,000 added races and both are assured fine fields.

The Easton Handicap is the outstanding contest for today, sharing interest with the Bucklands Steeplechase.

Bobby Jones, Johnny Gilbert and Buddy Hanford are staging a neat duel for the riding honors. Each has four winners to his credit. Coucci, out of the battle because of suspension, gets back in the running starting today.

Sonny Workman canceled his mounts Saturday to see the Alabama-G. W. football game. He was too heavy to ride The Darb at 106.

STANDING OF JOCKEYS.

	1	2	3		1	2	3
Belshak	3	4	1	Maier	1	1	0
Belizzi	2	1	1	Meade	2	2	1
Callahan	3	3	2	Martin	0	0	1
Coucci	0	1	0	McCoy	1	0	0
Cruz	4	2	1	Neal	0	0	1
Elston	3	1	2	Quattlebaum	0	0	1
Fator	0	0	1	Renick	0	0	1
Fischer	1	1	0	Remillard	1	0	2
Garner	2	0	1	Simpson	0	1	0
Gilbert	4	2	3	Sherry	0	1	2
Hanford	4	1	3	Steffen	0	1	1
Haines	0	1	0	Sullivan	1	0	1
Jones	4	3	2	Smith	0	1	0
Knapp	0	0	0	Studley	1	1	0
Kurtsinger	0	3	1	Schutte	0	0	1
Leischman	0	0	3	Todd	1	0	0
Lane	0	1	1	Watson	0	2	0
Lewis	1	1	0	Workman	1	0	1
Leyland	0	2	2	Woolf	1	1	0
McTaggart	1	0	0				

STEEPLECHASES.

	1	2	3		1	2	3
McGinnis	2	0	0	Miller	0	0	1
Rea	1	0	0	Shuler	0	0	1
Bauman	0	2	0	Bellhouse	0	0	1
Thorndike	0	1	0				

Episcopal High Wins Over Augusta, 14 to 6

Fort Defiance, Va., Oct. 9.—Episcopal High School football team won their first victory in prep school titular play when they defeated Augusta Military Academy eleven here yesterday, 14 to 6.

Tucker and Brookings tallied the touchdowns for the winners on aerial leaves from Gooch and Woodruff. The game was very spectacular, and the work of Janney and Gooch played an important part in the Alexandrians' victory.

This win places the Episcopal High team, coached by Bick Cardwell and Gus Kaminer, one up in the State series.

ARLINGTON WINS OPENER.

Arlington.	Position.	Hopkins.
Young	L.E.	Schreiver
Sullivan	L.T.	Youns
Jefferies	L.G.	Cater
Nelson	Center	Dodd
McAtee	R.G.	Jiles
Moxley	R.T.	Vaattaglia
J.Goldblatt	R.E.	Potter
Joseph	Q.B.	Gallahan
Goldsmith	L.H.	Massie
E.Goldblatt	R.H.	Hamilton
Dixon	F.B.	Williams

Arlington A. C. 0 7 0 6—13
Hopkins Furniture Co. 0 0 0 0—0

Touchdowns—E. Goldsmith, E. Goldblatt. Point after touchdown—Joseph. Substitutions—(Arlington) McPherson for Joseph, King for Moxley, Piene for McAtee, Jennings for Jefferies; (Hopkins) Violet for Ayres, B. Jiles for Powers, Sanford for Hollin, Ale for Clive. Referee—Pound. Umpire—DeLashmutt. Head linesman—Brown.

The Morning Line.

AT LAUREL.

FIRST RACE.

Canter Light	15-1	Nutriment	20-1
Fair Crest	8-1	Bannach Lath	20-1
Everfair	15-1	Flitterlight	20-1
Light Ripple	15-1	Feliciana	15-1
Tactful	15-1	Park	12-1
Gala Time	5-2	Parlance	7-2
Rayleen	20-1	Luna Mica	5-2
Moppet	6-1	The Dream	20-1
Bertha Parker	20-1	Voltesta	20-1

SECOND RACE.

David	20-1	Dock Light	20-1
Lord Johnson	30-1	Shylock	4-1
Degas	15-1	Escapade	7-5
Rideaway	5-2	Louis d'Or	5-1

THIRD RACE.

†Bright Shadow	30-1	Crazy Jane	7-2
Gloritone	20-1	Jungle King	6-1
Goodestone	20-1	Northgalis	12-1
Snaplock	6-1	Illusive	4-1
Peturnal	15-1	‡Pompet	6-1
Bold Lover	8-1	†Centennial	30-1
Keggy	20-1	‡Pompoleon	6-1

†Audley Farm entry.
‡W. R. Coe entry.

FOURTH RACE.

Triple Threat	20-1	General Lejeune	3-1
Gallop Along	20-1	Tarquin	20-1
May Nap	20-1	Kneehigh	3-1
Lillybet	12-1	Prince Fox	4-1
Burnside	6-1	General Court	15-1
Gay Party	4-1	Lady Blue	20-1
Black Princess	15-1	Grand Acre	6-1
Master Singer	20-1	Spunky	20-1
Ricks	20-1	Billnora	15-1

FIFTH RACE.

Hygro	1-1	†Finite	12-5
Supreme Sweet	15-1	Curacao	10-1
†Jack High	12-5	Pairbypair	8-1

†George D. Widener entry.

SIXTH RACE.

Golden Fairy	20-1	Starelius	20-1
Coady	6-1	Jodphur	15-1
Tarnish	5-1	Little Stokes	6-1
†Vimont	6-1	Southco	4-1
†Gay Widower	6-1	Spanish Indian	20-1
Dea	8-1	Tuffy G.	6-1
Don Tasker	6-1	Skirt	15-1
Blue Damsel	12-1	Daddy Nelson	12-1
Renewed	20-1	Klip Drift	10-1

†Mrs. C. Middleton and Mrs. E. K. Moore entry.

SEVENTH RACE.

Night Patrol	3-1	Try It	20-1
Duch. of Marl'o	10-1	Prince Tokalon	6-1
Merry Fox	3-1	Sunvir	4-1

LOANS HORNING
South Washington, Va.
Diamonds—Watches—Jewelry
Take All Buses 10th St. and Pa. Ave.

AT THE POST

with Bill Bennings

DEAR AL: LAUREL RACE TRACK.

Jockey Eugene James, who had the mount on Burgoo King which won both the Derby and the Preakness, left for his home in Louisville Saturday. He will not ride until next spring. James weighed 122 pounds which was the main reason he packed his tack. The stewards came to realize they had been a little too severe on Coucci and the boy was reinstated. He will start riding again today after losing a week of action due to protecting himself by grabbing a horse's saddle cloth. If you crave a gamble today, try these.

BILL.

FIRST RACE—But for interference PARLANCE would have won a race at the first asking, it is my belief. Bobby Jones will ride the Coe youngster. LUNA MICA, which caused the interference in that race and was disqualified, appears second best. MOPPET may be the third one.

SECOND RACE—ESCAPADE won two in a row and appears to be the class of this group of jumpers. RIDGEWAY'S last was a good effort. Should take the place. SHYLOCK may have needed that last.

THIRD RACE—SNAPLOCK did not break with his customary speed the last out and as a result his stretch speed was of little value. This one likes the going and a more alert ride today should account for the purse. ILLUSIVE ran well at the Graw. CRAZY JANE for the show.

FOURTH RACE — GAY PARTY comes back today off a good sprint performance and may win at this distance. It looks like KNEEHIGH and GENERAL LEJEUNE, both at tops now, will battle it out for the place award.

FIFTH RACE—There seems no good reason why HYGRO should drop this purse. Did all that was asked the last time. JACK HIGH is the one to beat. CURACAO showed a big improvement in the last and will be the upsetter if such materializes.

SIXTH RACE — DON TASKER seems excellently suited in this race and can not be overlooked. Would score easily on races back in his charts. TUFFY G. is consistent and has a good chance. LITTLE STOKES did well last out.

SEVENTH RACE — MERRY FOX showed such excellent racing the other day that he can not be kept off the top of this heap. NIGHT PATROL is a consistent sort. DUCHESS OF MARLBOROUGH showed a neat turn of speed at the Graw and may be primed for a surprise.

FAIRMOUNT ENTRIES.

(Associated Press.)

FIRST RACE — Six furlongs (out of chute); purse, $400; claiming; for 4-year-olds and upward.
1 *Beige ....116 | 10 *Montferrat ..113
2 *Ole'n Sunshine.116 | 11 Coots 118
3 *The F'ch Rose.112 | 12 *Solus 109
4 *Eye White....106 | 13 May Play....109
5 *Wega ....110 | 14 Sawdust 115
6 *Flying Ace....106 | 15 Lady Partridge.115
7 *Delma Dunn..106 | 16 One Long Hop.114
8 Tarpon ....118 | 17 *My Co'panion.109
9 *Betty Brown's.103 | 18 *Fort'te Mann.109

SECOND RACE—Six furlongs (out of chute); purse, $400; claiming; for 3-year-olds.
1 Dawn Patrol...106 | 10 Rugaman 110
2 *Garden Seat..106 | 11 Escoba Prize...110
3 Gloria Diane...110 | 12 Runaway Kid..110
4 *More Space...106 | 13 Jane Packard...110
5 *Beauty Bride..102 | 14 Budget 109
6 *Flyi'g Heels II.106 | 15 *Pe'ant Bearer.109
7 *Bright Flower.102 | 16 Red Vest....110
8 *Cuban Pete...109 | 17 Absurdity 107
9 Bad News....114 | 18 *Olga 106

THIRD RACE—Six furlongs (out of chute); purse, $400; for 2-year-old maidens.
1 Winged Wind...114 | 10 Emmaline H...111
2 Canfire ....114 | 11 Tony Pride....114
3 No Mistake...114 | 12 Madame B. C...111
4 Mokan ....114 | 13 Sol Hawk....114
5 Promising Note.111 | 14 Hattie Cloi....111
6 My Hero....114 | 15 Sweet Claire....111
7 Cloisters Dream.111 | 16 Loradale 114
8 Jesso ....111 | 17 Mad Flight....111
9 Shadow Dawn...111 | 18 Thistle Lady....111

FOURTH RACE—One mile and 70 yards; purse, $400; claiming; for 3-year-olds and upward, fillies and mares.
1 *Nosegay ....109 | 8 Terror 109
2 *Little Toots..104 | 9 *Annete B....105
3 *Stella P....108 | 10 Dis Dame....117
4 *Shasta Charm.112 | 11 *Cupidity 109
5 *My Ideal....112 | 12 *Catalan's Idol.108
6 Bag O'Gold....110 | 13 *Queen Towton.109
7 Ojibway ....109 | 14 *Princees Dare.104

FIFTH RACE—One mile; purse, $400; claiming; the St. Claire Country Club; for 3-year-olds and upward.
1 *Chutney ....105 | 9 Tantalizing 111
2 *Pan ....110 | 10 *Kelso 106
3 *Coin Collector.106 | 11 *Silent Vote....105
4 Graphite ....110 | 12 *Porternesia 110
5 *Satin Princess.109 | 13 Irish Spree....110
6 Grand Baby....110 | 14 *Rain or Shine.110
7 *Balthasar ....104 | 15 Sweep Past 108
8 Pangloss ....109 | 16 *First Mission.106

SIXTH RACE—Six furlongs; purse, $400; claiming; for 4-year-olds and upward.
1 *Jack Murphy.116 | 10 *Wild Dreams.106
2 *Pride of Texas.106 | 11 Albazano 118
3 *Best Maifou...110 | 12 *Alamae 106
4 *Timekeeper ...106 | 13 *Monnie 110
5 *Ad Remmcon..103 | 14 Our Doctor....111
6 Principio ....114 | 15 *Copper 113
7 Estin ....111 | 16 Judge Nixon....111
8 Patricia Clare.108 | 17 *Pridie 116
9 *Marabou ....109 | 18 Royal Carlaris.114

SEVENTH RACE—One and one-sixteenth miles; purse, $400; claiming; for 3-year-olds and upward.
1 Checkmate ....111 | 10 *Drastic Celt..111
2 *Baptiste ....106 | 11 *Bag O'Roses..104
3 Pacheco ....111 | 12 *Mekachee 111
4 Senator Seth...116 | 13 *Earl of W'ick.106
5 *Dr. Billy....106 | 14 *Nisia 106
6 Fo'gn Relations.116 | 15 Dick Porter....111
7 *Ed Reese....111 | 16 Pri'ss Carolyn.108
8 *Hal Dwyer....111 | 17 Thistle Arious..111
9 Portmess ....112 | 18 *Prince Reno..106

EIGHTH RACE—One and one-eighth miles; purse, $400; claiming; for 3-year-olds and upward.
1 *Miss Upet....97 | 10 Golden Play...109
2 *Northern Spy..99 | 11 Mannite 101
3 Si Relief ....109 | 12 Distress Signal.109
4 Alice Amine....101 | 13 *Miss Burke....100
5 *Judas ....104 | 14 *Nort'n Water.104
6 *Talladega ....104 | 15 *The Orleanian.104
7 *Lucky Pal....104 | 16 Cy Ruben....109
8 Louisville ....109 | 17 *Lang 101
9 *Visionary ....107 | 18 Achtoi Lass....106
*Apprentice allowance claimed.

LONG BRANCH ENTRIES.

(Associated Press.)

FIRST RACE—Six furlongs; purse, $800; claiming; for 2-year-olds.
1 Walter, jr....103 | 9 Miss Axenstein.101
2 *Maebee ....103 | 10 Woolly West....111
3 *Fair Billy....98 | 11 *Seemego 102
4 *Nun's Way....103 | 12 *Bald Crest....89
5 *C'rt Butterfly..89 | 13 Meany 110
6 Thermopylae ...101 | 14 Baunboy 99
7 Stormer ....105 | 15 Tricky's Son....101
8 Wars End....101 | 16 Rome Vennie..106

SECOND RACE—Six furlongs; purse, $800; claiming; for 3-year-olds and upward (Canadian foaled).
1 Royal Beacon..103 | 9 Geo. E. Miller..107
3 Sergt. Major...113 | 10 Manana 107
2 *Candy Man...102 | 11 *Clarry 98
4 Kebbie ....103 | 12 Anoka 103
5 Floria Zel....103 | 13 Wee Toddler II.110
6 Varsity ....107 | 14 Sabana 107
7 Margie Moon...103 | 15 Rose Lady....107
8 Free Thinker...110 | 16 Fatal Gift....107

THIRD RACE—Six furlongs; purse, $800; claiming; for 3-year-olds.
1 Rose Twig....108 | 9 Just Imagine..105
2 Worldly Wise..105 | 10 Valiance 106
3 Grey Lock ....102 | 11 River Lee....105
4 Sleepy Belle....105 | 12 Wild Kitty....108
5 Powder Monkey.105 | 13 Londsun 102
6 *Cloirado ....100 | 14 Saboyon 102
7 *Gift o' Gab....97 | 15 Santa Crest....103
8 Magical Image..108 | 16 Chanson Belle.104

FOURTH RACE—One and one-sixteenth miles; purse, $1,500; the Canadian Breeders' Handicap; for 3-year-olds and upward (Canadian foaled).
1 ‡Star Crest....106 | 5 ‡Spey Crest....110
2 Shady Well....108 | 6 †Shorelint 105
3 Aymond ....108 | 7 Uvira 103
4 †Refiner 103
†Thorncliffe Stable entry.
‡W. H. Wright and Hastings Stable entry.

FIFTH RACE—One and one-sixteenth miles; purse, $1,500; the Thanksgiving Handicap; for 3-year-olds and upward.
1 Khorasan ....114 | 5 †Finalist 100
2 †Prince Peter..95 | 6 Br'dway Lights.108
3 Bushman ....98 | 7 Devout 100
4 Magyar 108
†Neville entry.

SIXTH RACE—One mile and 70 yards; purse, $800; claiming; for 3-year-olds and upward.
1 *Tryon ....102 | 9 *Dunrock 106
2 Step Off....102 | 10 Donya 101
3 *Occurrence ...104 | 11 Manotacks 111
4 Sir Roger....107 | 12 Phil R....107
5 Happy Somers.104 | 13 Blue Arab....105
6 Jean Gaffney..101 | 14 *Baltimore 110
7 Staccato ....107 | 15 Moonphase 107
8 *Lady Viola....102 | 16 Princess Stola.101

SEVENTH RACE—One mile and 70 yards; purse, $800; claiming; for 3-year-olds and upward.
1 *Doctor T....102 | 9 Black Stripe...106
2 My Kitty....107 | 10 *Friendly Ways 96
3 Companion ....107 | 11 *Belmona 102
4 Frank Fullen..110 | 12 Double Dare....115
5 Athlone Lass...105 | 13 Satin Eagle....107
6 Curtain Call...111 | 15 Our Sis....107
7 Transgression ..107 | 14 Mar'n Ormont.107
8 Slanta ....103 | 16 *Hieaway 102
*Apprentice allowance claimed.
Weather, clear; track, good.

LAUREL ENTRIES.

(Associated Press.)

FIRST RACE — Six furlongs; purse, $1,000; for 2-year-old maiden fillies.
1 Canter Light...116 | 10 Nutriment 116
2 Fair Crest....116 | 11 Bannach Lath.116
3 Ever Fair....116 | 12 Flitterlight 116
4 Light Ripple...116 | 13 Feliciana 116
5 Tactful ....116 | 14 Park 116
6 Galatime ....116 | 15 Parlance 116
7 Rayleen ....116 | 16 Luna Mica....116
8 Moppet ....116 | 17 The Dream....116
9 Bertha Parker..116 | 18 Voltesta 116

SECOND RACE—About 2 miles; purse, $1,500; the Bucklands Steeplechase; for 3-year-olds and upward.
1 David ....138 | 5 §Dock Light....132
2 †Lord Johnson..133 | 6 ‡Shylock 137
3 Degas ....142 | 7 †Escapade 132
4 Rideaway ....141 | 8 †Louis d'Or....140
†5 lbs. apprentice allowance claimed.
‡Apprentice allowance claimed.
§10 lbs. apprentice allowance claimed.

THIRD RACE—Six furlongs; purse, $1,000; for 2-year-olds.
1 †Bright Shadow.107 | 8 Crazy Jane....111
2 Gloritone ....114 | 9 Jungle King....110
3 Goodestone ....105 | 10 Northgalis 114
4 Snaplock ....114 | 11 Illusive 107
5 Peturnal ....114 | 13 †Centennial 105
6 Bold Lover....110 | 12 ‡Pompet 110
7 Keggy ....110 | 14 ‡Pompoleon 110
†W. R. Coe entry.

FOURTH RACE—One and one-sixteenth miles; purse, $1,000; claiming; for 3-year-olds.
1 Triple Threat..111 | 10 Gen. Lejeune..118
2 *Gallop Along..103 | 11 *Tarquin 103
3 Maynap ....108 | 12 *Knee High....107
4 Lillybet ....108 | 13 *Prince Fox....113
5 *Burnside ....110 | 14 *General Court.103
6 Gay Party ....108 | 15 Lady Blue....105
7 *Black Princess.100 | 16 *Grand Acre....105
8 Master Singer..108 | 17 Spunky 108
9 *Ricks ....100 | 18 Billnora 115

FIFTH RACE—Six furlongs; purse, $1,200; the Easton Handicap; for all ages.
1 Hygro ....125 | 4 †Finite 106
2 Supreme Sweet.100 | 5 Curacao 106
3 †Jack High....126 | 6 Pairbypair 113
†G. D. Widener entry.

SIXTH RACE—One and one-quarter miles; purse, $1,000; claiming; for 3-year-olds and upward.
1 *Golden Fairy..102 | 10 Starelius 110
2 *Coady ....110 | 11 *Jodhpur 110
3 Tarnish ....112 | 12 Little Stokes....110
4 †Vimont ....115 | 14 *Span. Indian.110
5 †Gay Widower.115 | 13 Southco 110
6 *Dea ....107 | 15 Tuffy G....110
7 *Don Tasker....105 | 16 *Skirt 107
8 Blue Damsel....107 | 17 Daddy Nelson..115
9 Renewed ....110 | 18 Klipdrift 110
†Mrs. C. Middleton and Mrs. E. K. Moore entry.

SEVENTH RACE—One and one-sixteenth miles; purse, $1,000; claiming; for 3-year-olds and upward.
1 *Night Patrol..110 | 4 Try It....112
2 *D. of Marlb'h.104 | 5 *Prin. Tokalon..112
3 *Merry Fox....110 | 6 Sunvir 112
*Apprentice allowance claimed.

JAMAICA ENTRIES.

(Associated Press.)

FIRST RACE—Five furlongs; purse, $800; claiming; for 2-year-old maidens.
1 Truett Junior...107 | 8 Style Corner...107
2 Leroline ....108 | 9 Sand Runner..107
3 Slewfoot ....108 | 10 Rock Coventry.107
4 Moonblink ....104 | 11 Sir Gareth....107
5 Presage ....110 | 12 Mint Paragon..107
6 Changed Hats..109 | 13 West Main....107
7 Carlaro 112

SECOND RACE—One mile and 70 yards; purse, $800; claiming; for 3-year-olds and upward.
1 Glidella ....112 | 4 James River....107
2 †War Plane....102 | 5 Al Neiman 114
3 General A....120 | 6 †Tetrarchal 113

THIRD RACE—Six furlongs; purse, $2,000; the Montague Handicap; for 3-year-olds and upward.
1 Villon ....108 | 4 The Beasel....119
2 Vander Pool....119 | 5 Halcyon 110
3 Morfair 122

FOURTH RACE—One mile and 70 yards; purse, $800; claiming; for all ages.
1 Olio ....103 | 8 Cock Robin....120
2 †Phi Delta....110 | 9 Rustic Spirit....103
3 Iron Czar....116 | 10 Via Appia....103
4 Surtees ....118 | 11 Newton Belle...105
5 †Okaybee ....110 | 12 *Alcman 115
6 *Whisking ....108 | 13 J. W. Grant....117
7 Macac 111

FIFTH RACE—Five and one-half furlongs; purse, $800; conditions; the Calverton; for 2-year-old fillies.
1 Merry Chatter.114 | 5 Merry Caroline.114
2 Ukraine ....111 | 6 Granny's Trade.114
3 Maradadi ....111 | 7 Jean Brown....111
4 Notebook 111

SIXTH RACE—One and one-sixteenth miles; purse, $800; claiming; for 3-year-olds and upward.
1 *Whisking ....110 | 5 Americana 110
2 San Kai ....112 | 6 Robrack 121
3 †Venturoso ....108 | 7 Surtees 116
4 Cloudy Day....110
*5 lbs. apprentice allowance claimed.
†7 lbs. apprentice allowance claimed.
Weather, clear; track, heavy.

RACING SELECTIONS

FAIRMOUNT.
(For fast track.)
1—Beige, The French Rose, Tarpon.
2—Budget, Red Vest, Gloria Diane.
3—My Hero, Emmaline H., Mokan.
4—Dis Dame, Bag o' Gold, Charm.
5—Irish Spree, Pangloss, Graphite.
6—Best Maifou, Albazano, Principio.
7—Earl of Warwick, Portmess, Dr. Billy.
8—Achtoi Lass, Northern Water, Distress Signal.
Best bet—Dis Dame.
—Louisville Times (A.P.).

SPORTSMAN'S PARK.
(For fast track.)
1—Sweepmore, Avail, Monk's Bela.
2—Polly's Folly, La Golondrina, Run On.
3—Blighter, Calus, Hard Rock.
4—Old Bill, Scone, Blue John.
5—Jean Lafitte, Martie Flynn, Hot Shot.
6—Cuddle, Jack Alexander, Amsterdam.
7—Riff Raff, Lawful Gamble, Piecemeal.
Best bet—Blighter.
—Louisville Times (A.P.).

LONG BRANCH.
(For good track.)
1—Seemego, Walters, Jr., Meany.
2—Sabana, Clarry, Varsity.
3—Santa Crest, Chanson Belle, Cloirado.
4—Shady West, Star Crest, Uvira.
5—Khorasan, Brodway Lights, Finalist.
6—Monphase, Phil R., Baltimore.
7—Doctor T., Friendly Ways, Hieaway.
Best bet—Santa Crest.
—Louisville Times (A.P.).

JAMAICA.
(For Heavy Track.)
1—Sand Runner, West Main, Sir Gareth.
2—General A., Al Neiman, Glidelia.
3—The Beasel, Morfair, Vanderpool.
4—Alcman, Cock Robin, Surtees.
5—Ukraine, Merry Caroline, Maradadi.
6—Robrack, Whisking, Cloudy Day.
Best bet—General A.
—Louisville Times (A.P.).

MARIONS 6-0 VICTORS IN LEAGUE

Blocked Kick Paves Way for Defeat of Mercury Eleven.

SCORING the lone touchdown of the game early in the first quarter, the Marion gridders defeated the Mercury eleven, 6-0, in the opening game of the Independent League yesterday at Gonzaga Field. A large crowd saw two rivals from opposite ends of the city open their season.

The Marions took the opening kick-off on their own 40-yard stripe and marched to Mercury's 1-yard line on a series of line plunges with forward passes sandwiched in between. Hoff and Childs threw the aerials, with Licarione and Bergling on the receiving end. The Southwest aggregation rallied and held for downs when the Marions were within inches of scoring. Suit attempted to kick out of danger on the next play, but Shorb, Marion tackle, broke through and blocked the punt, recovering the oval behind the goal line for a touchdown.

Mercury penetrated to the Marion 15-yard line in the second period before its advance was halted. A desperate aerial attack in the final period failed to produce a score for the eventual losers.

Fine work by the Marion forward wall featured the game.

Marions.	Position.	Mercury.
Buehler	L.E.	Limerick
Steel	L.T.	Handiboe
Williams	L.G.	Simpson
Shrob	Center	Eggleston
Boyden	R.G.	Tibbett
Harper	R.T.	Accolina
Licarione	R.E.	Howard
R.Hughes	Q.B.	S.Clagett
Hoff	L.H.	Healey
Childs	R.H.	Lewis
Manett	F.B.	Suit

Marions 6 0 0 0—6
Mercury 0 0 0 0—0

Touchdown—Shorb. Substitutions—(Marions) Plummer, Grogan, Norris, Bergling, Winters, Brown; (Mercury), Tolson, O'Brien, Spurty. Referee—O. Mitchell. Umpire—Stevens. Head linesman—Thomas.

SPORTSMANS PARK ENTRIES.

(Associated Press.)

FIRST RACE—Five furlongs (out of chute); purse, $500; special weights; for 2-year-olds.
1 Petalaros ....112 | 10 Avail 115
2 Cicero ....115 | 11 Ixnay 112
3 Raffles Chance.112 | 12 Lugen Luggage.115
4 Spot Pot....112 | 13 Monk's Bela....112
5 Mojie ....115 | 14 Red Vamp....112
6 Hugue ....115 | 15 Adolph Krasa..115
7 Sweepmore ....115 | 16 North Shadow.115
8 Evergreen Lad.115 | 17 Brilliant Girl...112
9 Penthouse ....115 | 18 Evicted 112

SECOND RACE—Seven furlongs (out of chute); purse, $500; claiming; for 3-year-olds and upward.
1 Big Trail ....112 | 10 The Spaniard..116
2 *Patangon ....107 | 11 Flying Nancy..113
3 La Golondrina.113 | 12 Marjory Nell....113
4 *Outcry ....109 | 13 Sideshow 109
5 More Power....116 | 14 *Actuarius 107
6 Forefather ....116 | 15 Polly's Folly....113
7 Jim Ormont....116 | 16 Raffler Con....116
8 *Northern Sir..107 | 17 Run On....112
9 Miss Perfection.113 | 18 Finnster 116

THIRD RACE—Seven furlongs (out of chute); purse, $500; claiming; for 3-year-olds and upward.
1 Blighter ....116 | 10 How Tiz....116
2 Stimulate ....116 | 11 Hard Rock....116
3 French Maid...109 | 12 *The Show Off.111
4 King Cherokee.116 | 13 Circus Parade..109
5 Scandal Sheet..112 | 14 Calus 116
6 Wild Child....113 | 15 Rasull 116
7 Windy Ross....116 | 16 Relline 116
8 The Dipper....116 | 17 Grey Prince....112
9 Chattahoochee..113 | 18 Jargon 113

FOURTH RACE—Seven furlongs; purse, $500; claiming; for 3-year-olds and upward.
1 *Flo M....104 | 10 Lapidary 112
2 *Lillian Tobin..108 | 11 Sudden 116
3 George K....112 | 12 Pellegrino 111
4 Skipaway ....113 | 13 Trycobel 116
5 *Old Bill....111 | 14 Trieze 116
6 *Escobaress ....108 | 15 Belgian Lass....108
7 Lazy Mary....109 | 16 *Scone 108
8 *Andromeda ....108 | 17 Blue John....116
9 Aquaplane ....116 | 18 *Phantasime ..108

FIFTH RACE—Six and one-half furlongs; purse, $800; claiming; the Autumn; for 3-year-olds and upward.
1 Dollar Princess.107 | 7 Martie Flynn..114
2 Frisky Worker.110 | 8 Iskum 110
3 Outbound ....114 | 9 Buster B....110
4 Tonawanda ....110 | 10 *Nusakan 109
5 Martha D....107 | 11 Jean Lafitte 114
6 *Hot Shot....109 | 12 Durva 111

SIXTH RACE—One and one-eighth miles (out of chute); purse, $600; claiming; for 3-year-olds and upward.
1 Aregal ....115 | 6 Drury 109
2 Golflex ....115 | 7 Cuddle 112
3 *Santerno ....104 | 8 Garrick 115
4 Amsterdam ....115 | 9 Jack Alexander.115
5 Opossum ....109 | 10 Rocky Way....115

SEVENTH RACE—One and one-eighth miles; purse, $600; claiming; for 3-year-olds and upward.
1 Harum Scarum.112 | 6 Eddie Lehmann.115
2 Big Bo....115 | 7 Lawful Gamble.109
3 *Starch ....110 | 8 Riff Raff....115
4 Piecemeal ....106 | 9 Haramzada 115
5 Truxton ....115 | 10 *John Mill....110
*Apprentice allowance claimed.
Weather, clear; track, fast.

CRANWOOD ENTRIES.

(Associated Press.)

FIRST RACE—Five furlongs; purse, $200; claiming; for 3-year-olds and upward.
1 Chrysler ....118 | 7 Tappanaugh ..110
2 Trying ....115 | 8 Bubby Boy....110
3 Temps d'Amour.118 | 9 Miss Dolly....114
4 Royal Casta...115 | 10 Jadbalja 116
5 Morover ....115 | 11 King Comdr....116
6 Deja ....113 | 12 Mac Moon....116

SECOND RACE—Five furlongs; purse, $200; claiming; for 3-year-olds and upward.
1 Unlucky ....118 | 7 Uncle Hood....115
2 Cheronap ....110 | 8 Wind Flower...115
3 Jean ....115 | 9 Venarock 112
4 The Nile....113 | 10 One Grand....115
5 Roselys ....115 | 11 Esplanade 110
6 Golden Orient..112 | 12 Sunview 112

THIRD RACE—Futurity course; purse, $200; claiming; for 3-year-olds and upward.
1 Spring Bud....114 | 8 Sweet Tidings.111
2 Marmitina ....107 | 9 Golden Sandals.110
3 Xmas Night....107 | 10 Laura Fisher..107
4 Brown Gold....114 | 11 Sky High....117
5 Morning Star..117 | 12 Miss Marie....113
6 Agitate ....111 | 13 Missy 111
7 Perky Nelbo....107 | 14 Fleeta 111

FOURTH RACE—Six furlongs; purse, $200; claiming; for 3-year-olds and upward.
1 Hal Dale ....118 | 8 Dutch Flier....111
2 Top Cloud....118 | 9 Levoy 112
3 Cheat. Cheaters.111 | 10 *B. B. Th'pson.107
4 Zenonian ....112 | 11 Jof 112
5 Sergt. Carter...111 | 12 Pledge 118
6 Red Note....108 | 13 Carnival 112
7 Gideon ....118 | 14 Evelyn L....109

FIFTH RACE—One and one-sixteenth miles; purse, $200; claiming; for 3-year-olds and upward.
1 Jaz Mint....112 | 8 Suggestion 107
2 Fair Ment....118 | 9 Mental Storm..104
3 Leanto ....112 | 10 Shakitup 113
4 Warbler ....110 | 11 Lucky Man....118
5 Teeare ....113 | 12 Master McGee.112
6 Monk's Fox....109 | 13 Earful 113
7 Porto B. Gold..113 | 14 Deerwood 106

SIXTH RACE—One and one-sixteenth miles; purse, $200; claiming; for 3-year-olds and upward.
1 Anadnab ....118 | 8 Nancy Byrd...110
2 Normahal ....115 | 9 Potent 113
3 Mary McClain..115 | 10 *Lily Sue....107
4 Nosduh ....110 | 11 *Little Kid....113
5 Long Joe....113 | 12 Tchadex 115
6 Bright Flag....113 | 13 Goodyear 113
7 Contractor ....110 | 14 Oblique 115

SEVENTH RACE—One and one-eighth miles; purse, $200; claiming; for 3-year-olds and upward.
1 *Pauline H....107 | 8 Mavro 115
2 Atill ....112 | 9 On Trial....115
3 *Annawan ....107 | 10 *La Femme....110
4 Milaria ....112 | 11 Albert Blanton.118
5 Majestien ....106 | 12 French Ace....112
6 *Sniper ....110 | 13 Balgdora 109
7 Southland Toy..118 | 14 *Noel's Dress..104
*5 lbs. apprentice allowance claimed.
Weather, clear; track, heavy.

FEATHERS IN TITLE BOUT THURSDAY

Chocolate, Feldman in Week's Feature in Garden Ring.

NEW YORK, Oct. 9 (A.P.).—New York's arenas, indoor and out, hold the center of the fistic stage this week as a flock of title-holders rally round to add to the entertainment of the faithful at the start of the new season.

At Madison Square Garden Thursday, Kid Chocolate, the ebony Cuban "bon bon," who holds some recognition, is slated to meet Lew Feldman, of New York, in a fifteen-round battle for another title. The New York State Athletic Commission has agreed to recognize this bout as being for the featherweight championship.

Canzoneri, Rosenbloom On Card.

A pair of assorted champions, Tony Canzoneri, lightweight crown wearer, and Maxie Rosenbloom, who holds New York recognition as light-heavyweight champion, appear on the Masonic camps' relief program at Ebbets Field Wednesday. The show was postponed from last week.

Canzoneri takes on Frankie Petrolle, of Schenectady, N. Y., and Rosenbloom meets Jack Redman, of Indianapolis. Both are ten-round nontitle bouts.

George Nichols, of Buffalo, who is champion of the light-heavies in the eyes of the National Boxing Association, tackles Tate Littman, of Cudahy, Wis., in a ten-round mix-up at Milwaukee Tuesday.

Bouts on the week's national schedule include:

TUESDAY—At Milwaukee, George Nichols, Buffalo, vs. Tate Littman, Cudahy, Wis., light-heavyweights, 10 rounds; at Denver, Eddie Mack, Denver, vs. Mickey Cohen, Denver, lightweights, 10; at Los Angeles, Wesley Ketchell, Portland, Oreg., vs. Sandy Casanova, Los Angeles, heavyweights, 10; at Portland, Oreg., Tony Portillo, Seattle, vs. Freddy Steele, Tacoma, welterweights, 6; at Cleveland, Carmen Barth, Cleveland, vs. Gene Marsh, Cleveland, 6.

WEDNESDAY — At New York, Ebbets Field, Tony Canzoneri, New York, vs. Frankie Petrolle, Schenectady, N. Y., lightweights (nontitle); Maxie Rosenbloom, New York, vs. Jack Redman, Indianapolis, light-heavyweights (nontitle); Paulie Walker, Trenton, N. J., vs. Jack Rosenberg, New York, middleweights, each 10 rounds; at Oakland, Calif., Young Tommy, Filipino, vs. Speedy Dado, Filipino, bantamweights, 10; at Seattle, Andy Bundy, Portland, Negro, vs. Abie Israel, Seattle, featherweights, 6.

THURSDAY—At New York, Madison Square Garden, Kid Chocolate, Cuba, vs. Lew Feldman, New York, 15 rounds for featherweight championship; Frank Battaglia, Winnipeg, vs. Chic Devlin, San Francisco; Ben Jeby, New York, vs. Paul Pirrone, Cleveland, middleweights, both 10; at Minneapolis, Joe Sekyra, Dayton, Ohio, vs. King Levinsky, Chicago, heavyweights, 10.

FRIDAY—At San Francisco, Arthur De Kuh, New York, vs. Leroy Haynes, Los Angeles, Negro, heavyweights, 10; at Hollywood, Calif., Tom Patrick, Los Angeles, vs. Jimmy Braddock, New York, heavyweights, 10.

EAST'S GRID BATTLES BRING FEW UPSETS

Continued from Page 11.

Bucknell, 30 to 0, to end the Bisons' string of eleven games without a defeat since 1930.

Pennsylvania ran up the second largest score by a major team, swamping Swarthmore, 54 to 0. Pittsburgh trounced Duquesne, 33 to 0; Villanova beat Gettysburg, 31-0; Colgate defeated Niagara, 47-0; Harvard defeated New Hampshire, 40-0, and Holy Cross ran up a 32-6 count against Maine.

Jock Sutherland's powerful Pittsburgh machine has gained the lead in team scoring in the East, rolling up 124 points in three winning games.

Colgate held second place today with 115 points, with Columbia third with 112, Dartmouth fourth with 111 and Cornell and Harvard fifth with 106. These six alone of the more than 120 football-playing Eastern colleges had passed the century mark.

Figures for a representative group of schools follow:

	W.	L.	T.	P.F.	P.A.
Pittsburgh	3	0	0	120	0
Colgate	3	0	0	115	0
Columbia	3	0	0	112	13
Dartmouth	3	0	0	111	0
Cornell	3	0	0	106	0
Holy Cross	3	0	0	71	18
Waynesburg	3	0	0	39	12
Harvard	2	0	0	106	0
Fordham	2	0	0	99	0
Pennsylvania	2	0	0	92	0
Army	2	0	0	70	0
Fairmont	2	0	0	65	0
Upsala	2	0	0	61	2
New York University	2	0	0	54	0
Susquehanna	2	0	0	49	7
Temple	2	0	0	45	13
Wesleyan	2	0	0	40	8
Johns Hopkins	2	0	0	34	0
Brown	2	0	0	32	6
Bowdoin	2	0	0	27	6
Carnegie Tech	2	0	0	26	0
Lowell Textile	2	0	0	26	0
Tufts	2	0	0	23	0
Shepherd	2	0	0	22	6
Boston University	2	0	0	20	6
Catholic University	1	0	0	47	0
Georgetown	1	0	0	26	0
Boston College	1	0	0	20	0
Juniata	1	0	0	3	2
Marshall	2	0	1	92	13
Manhattan	2	0	1	69	8
St. Vincent	2	0	1	63	13
Colby	1	0	1	46	20
Drexel	1	0	1	44	29
St. Bonaventure	1	0	1	45	12
Western Maryland	1	0	1	25	19
Worcester Poly	1	0	1	7	0
Canisius	0	0	1	13	13
Brooklyn College	0	0	1	0	0
Yale	0	0	2	7	7
Syracuse	2	1	0	79	25
Villanova	2	1	0	63	9
Bucknell	2	1	0	48	36
Amherst	2	1	0	25	28
Navy	1	1	0	33	6
Penn State	1	1	0	33	7
Princeton	1	1	0	29	20
Washington-Jefferson	1	1	0	20	7
Lafayette	1	1	0	6	6
Rutgers	1	1	1	26	33
Lehigh	1	1	1	26	54
Williams	1	2	0	12	14
West Virginia	0	3	0	13	57
Baltimore	2	1	0	82	69
George Washington	2	1	0	48	28
St. John's (Md.)	1	1	0	19	19
Washington College	1	2	0	6	84
Mount St. Mary	0	2	1	0	45
American	0	1	0	19	31
Gallaudet	0	1	0	0	6
Loyola (Md.)	0	1	0	0	20

SWIM CLUBS IN MEET.

Ambassador Swimming Club, District of Columbia A. A. U. champion, will inaugurate its winter program Saturday night, meeting the strong Shoreham team in a dual meet in the Ambassador tank. The first event will be at 8 o'clock. The two clubs have been rivals since their organization and a close meet is expected.

TRIPLE TAU AHEAD.

Johnson's 25-yard dash off tackle for a touchdown enabled the Triple Tau Fraternity eleven to score a 6-0 victory over the Nationals.

Triple Tau.	Position.	Nationals.
Dean	L.E.	C.Swazle
Chisholm	L.T.	K.Folsom
Crown	L.G.	Carpenter
E.Knapp	Center	Fox
Glorius	R.G.	Burnhardt
Moore	R.T.	Smith
Andrews	R.E.	Johnson
Johnson	Q.B.	Chalfonte
King	L.H.	Brown
Semia	R.H.	Cheston
Senge	F.B.	Kimmel

Triple Tau Frat. 6 0 0 0—6
Nationals 0 0 0 0—0

Substitutions—(Triple Tau) Demeza, W. Knapp, Saphos, Sassnet; (Nationals) Ikes, Rowe, Gallagher. Referee—Dasher. Field judge—Roccati. Head linesman—Gaffney.

Week-End Games Give Line On Strength of D. C. Teams

Highly Developed Alabama Eleven Puts G. W. in Its Place; Maryland Green and Inexperienced; G. U. Promising.

By BOB CONSIDINE.

THE week-end of football has done much to stabilize the reputations of the leading local football teams. Their limitations were more obvious than their potentialities. It is pretty certain now just what kind of teams they are and local fans have some sort of working basis on which they can compare them to future opponents.

As was suspected, George Washington lost to Alabama by a decisive score. The game revealed that no matter how big and bruising a team can be collected in Washington, it seems liliputian and weak compared to such instiutions as Alabama, where football is tremendously highly developed with unlimited manpower to choose from and plenty more where they came from.

Line-Shattering Back Lack of G. W.

The Colonials showed Saturday that they must depend largely on surprise to gain ground against teams of the Alabama brawn—and there are several on the impending schedule. The locals have no line-shattering back to gain those consistent and telling 3 and 4 and 5 yard bucks that do more to break the morale of an opponent than many a spectacular run.

Maryland seems definitely slated for a mediocre year, with an occasional flash of brilliance such as was evident against Washington College early in the season. But last Saturday, V. P. I. put Maryland in the place it perhaps deserves this year. It is a green combination which Coach Curly Byrd has done wonders with, but there is a limit to coaching genius. The raft of sophomorish material on the first team—there are eight sophomore regulars—shows that Maryland will not hit its 1931 high again for one or two seasons.

Georgetown Line Shows Signs of Promise.

Georgetown showed signs of improvement yesterday in Buffalo, beating the durable Canisius College team, 14-6. Coach Tom Mills has "the makings," particularly in the back field, always his pet section of a grid team.

Georgetown's line possesses willingness and spirit. Someday it may suddenly achieve the rhythm it is now a stranger to, and Georgetown will hold its own again in the East.

Gallaudet and American showed more promises than expected, particularly the latter team, which showed better coaching and more native football talent than in several years. Both teams are excessively light.

Hitting The Head Pin

By LEWIS F. ATCHISON

HEADING Columbia Heights loop with nine consecutive victories, and in possession of the team-scoring honors, the champion Cool's Drinks outfit has a tough week ahead of it. Every quintet in the city is gunning for the beverage boys. Mike Vitale's 160 game and Eddie Espey's 413 set continue to set the pace.

After getting that record game of 712 off its chest, Reds Megaw's Northeast Temple Team is looking forward to green pastures and possibly another District League pennant. Temple had rough sledding in the first two weeks of the campaign, but evidenced signs of hitting the headpin with its old vigor last week. Olli Pacini's 150 game was the high spot in the team's work. Temple, incidentally, left only 13 pins standing in the 50 boxes.

Moving forward into the fifth week of competition, the boys in the District Government League find themselves all muddled. Highway, Fire Department, Public Utilities and D. C. Repair Shop No. 2 are deadlocked for the lead with nine victories and three losses apiece. Malcolm's 157 game and Bernhardt's 384 set, and Highway's 595 and 1,666 scores will stand as the best of the season.

Broadway Delicatessen and Lansburgh No. 2 tied District Grocery for the lead in the King Pin League by whitewashing their opponents last week, and action should be red hot this week. Wetzel's 121 game and Staley's 384 set are still targets for the individual marksmen.

Survey was undefeated in the Interior Department League until it clashed with Pension last week, and Pension spoiled the record by taking the odd one. Land pulled up on even terms with the leaders by virtue of its clean sweep over Disbursing. Dawson was high man with 147 for game, and 358 for set. Oberheim turned in a 355 set, and Phelps knocked the maples for 345.

St. Paul's third 600 game, and 1,600 set, of the season featured the activities of the Lutheran Church League last week. Takoma Grays surprised by pasting the strong St. Mark's team for three games. St. John's No. 2 and St. Paul's No. 1 lead the race with only one defeat in nine games.

Cortez assumed the lead in the Knights of Columbus League by winning a trio from La Salle, while Salvador was dropping two to Champlain. Tony Santini, of Marquette, bagged the individual honors with his 151 game and 424 total for three. His set score was only seven pins shy of the record McGolrick established last season.

If Standard Engraving's team rolls no more in the Typothetae League, it will win the pennant. The Engravers now lead the parade with three victories, scored in the only games they have rolled this season. Next in line is Barton, Duer and Koch Paper Co. with one defeat in six starts. High's 150 total for game, and Mayo's 379 for set, are still ahead of the field.

Reges Club climbed into the top berth of the Hebrew Inter-Club League with the aid of a clean-sweep victory over Mardelle last week, while Vista was sweeping the Pals off their collective feet. Perlmutter followed up his 370 set of a week ago with 380.

ARLINGTON WINS OPENER.

Teddy Goldsmith scored both touchdowns as the Arlington A. C. opened its season with a 13-to-0 victory over Hopkins Furniture Co., of Alexandria. Goldsmith ran 40 yards for the first score and took a 30-yard pass from Goldblatt for the second.

GROCERS TRIM LYON PARK.

Fellers U. S.	Position.	L. P. Lyons.
Creamer	L.E.	Estes
Warner	L.T.	H.Clement
Gerlock	L.G.	Roland
S.Becker	Center	Sussan
G.Fletcher	R.G.	Smith
D.Becker	R.T.	J.Clements
Spillane	R.E.	Binsted
Collier	Q.B.	McPherson
J.Fletcher	L.H.	Taylor
Marceron	R.H.	McNeely
Carter	F.B.	Thornette

Fellers United Store 6 0 0 0—6
Lyon Park Lions 0 0 0 0—0

Touchdown — Collier. Referee — Rosenbaum (Emerson). Umpire—Maurice (Devitt). Head linesman—Talley (Tech).

LOANS
Diamonds, Watches, Jewelry, &c.
ROSSLYN LOAN CO.
Rosslyn, Va. Interest 2% and 3%.

St. Stephen's Preps Beat Colonials, 19-0

St. Stephen's Preps inaugurated their season yesterday with a 19-0 victory over the Colonial A. C. in the 135-pound division of the Independent League. Long runs by members of the winning team featured the game.

Joe Mulhall raced 12 yards around end to score the initial touchdown after Phillips had placed the ball in scoring position with a 40-yard jaunt on a reverse play. "Niece" Lennon grabbed a Colonial pass and streaked 70 yards to the final chalk mark for the second touchdown. Flanigan accounted for the final score with a short plunge over the line.

St. Stephens.	Position.	Colonials.
Goodrick	L.E.	Hunt
Depenbrock	L.T.	Jones
Peacock	L.G.	Phelps
Harvey	Center	Garisson
Walsh	R.G.	McGonigan
Herl	R.T.	Lucas
Quigley	R.E.	Much
Joray	Q.B.	Bromley
J.Mulhall	L.H.	Hayes
Philips	R.H.	Minor
Gifford	F.B.	Garibaldi

St. Stephen's 7 0 6 6—19
Colonials 0 0 0 0—0

Touchdowns—J. Mulhall, Flanigan, Lennon. Point after touchdown — Gifford (rush). Substitutions — Edwards, Bell, Burns, Stanton, Sweeney, Scheele, Sinclair, Curtin, Fox, Allen, Kheuling, Roberts, Walker, Sullivan, Girtno, Snyder, Leon, McDermott, Niland. Referee — Kenealy. Umpire—Turner. Head linesman—Gardiner.

CONGRESS HEIGHTS WINS.

Mount Rainier's inability to convert the point-after-touchdown cost it the decision in its game with Congress Heights yesterday. Sweeney ran 94 yards to score for the eventual winners, and Wahler added the extra point with a well directed pass to Reynolds. The Congress Heights manager is anxious to communicate with the manager of the McMillan Park eleven.

HAGEN'S GREAT RALLY WINS AT ST. LOUIS

Continued from Page 11.

went over par only once. Hagen's purse was $1,000.

In the amateur division, Jimmy Manion, of St. Louis, took the laurels with a score of 291, six strokes ahead of Larry Moller, of Quincy, Ill.

The scores for the first two days and the 36-hole final:

Walter Hagen, Detroit, 147—69—65—281.
MacDonald Smith, New York, 148—70—68—286.
Horton Smith, Chicago, 148—72—71—291.
Jim Foulis, Chicago, 147—78—72—297.
Harry Adams, Chicago, 148—72—72—292.
George Stark, Indianapolis, 148—71—73—292.
Frank Walsh, Chicago, 147—73—78—298.
Dave Tosh, Chicago, 153—78—80—311.
Ralph Stonehouse, Indianapolis, 146—74—74—294.
Ed Dudley, Wilmington, Del., 144—70—76—290.
Tony Manero, New York, 146—72—68—286.
Tommy Armour, Detroit, 143—73—71—287.
Bob MacDonald, Chicago, 145—71—75—291.
Larry Moller, Quincy, Ill., 146—75—76—297.
Jack Keywood, Rushville, Ill., 148—77—74—299.
Abe Espinosa, Chicago, 145—74—68—287.
Joe Kirkwood, Chicago, 148—72—70—290.
Ralph Guldahl, St. Louis, 747—73—72—292.
Ray Schwartz, St. Louis, 149—70—72—291.
Gene Isaacson, Ottumwa, Iowa, 156—72—70—298.
Bert Montressor, Decatur, Ill., 152—74—73—299.
B. F. Torpey, Kansas City, 149—73—77—299.
Harold McSpaden, Kansas City, 151—78—72—301.
Massey Miller, Indianapolis, 149—79—76—304.
Joe Brown, Des Moines, 152—76—76—304.
L. H. Gibson, Kansas City, 155—73—75—303.
Al Collins, Kansas City, 157—75—72—304.
Joe Matthews, Kansas City, 152—77—75—304.
John Manion, St. Louis, 150—71—78—299.
Frank Moore, St. Louis, 145—79—74—298.
Bob Cochran, St. Louis, 152—74—81—307.
Rod Munday, San Francisco, 152—81—81—314.
Jack Hall, Des Moines, 156—81—80—317.
Clancy Miller, Atchison, Kans., 158—76—79—313.
Tony Kubicki, Leavenworth, Kans., 156—80—86—322.

FOUR WORDS—NO MORE—NO LESS.
But they mean MONEY to you today.
DON'T MISS DAVENPORT'S WIRE.
For one of the best things of the whole Laurel Meeting, call Met. 8198 and I will deliver your copy, or get it at EDDIE'S, 1209 E St. Price, $2.00.

$2 CLUBHOUSE $2
We all cleaned up Saturday with TRED AVON, WON, $5.70.
Friday I slammed over a WIN PARLAY Ilchester, $11.70. Glastonbury, $5.30. Going like a house afire, just like my first week at Havre de Grace. Boys, I can't be stopped. Today I promise you another BIG WIN PARLAY. Sold on all newsstands, or call Met. 3387 for free delivery service.

EDDIE'S, 1209 E ST. N.W.
The horse I raved about Saturday was SKIRT. Opened at 20 to 1, was bet down to 12 to 1, then 6 to 1, then 4 to 1. Away very badly and allowed to drop far out of contention SKIRT circled his field and closed strong to finish second, beaten by a length. The same OWNER who gave me SKIRT has another one for today. I won't go into details but when you buy my wire today, ask to see the telegram on this horse. Positively will not be beaten. I have two horses and TWO WINNERS TODAY, and they both will be sold for the special price of only $5.00. If you can't come down, call Met. 8667 for delivery service.

TERRY'S AND BROOKLAND WINNERS

Meridians Defeated, 12-0; Blue Coals Bow, 20-0.

TERRY'S SERVICE STATION eleven, formerly the Palace A. C., opened the campaign in defense of its 150-pound title with a 12-to-0 victory over the Meridians yesterday. The game featured the opening day card of the 150-pound division of the Independent League. Brookland Boys Club defeated Griffith-Blue Coals, 20 to 0, in another contest.

Hudson and Schlorb scored the Servicemen's touchdown. Hudson plunged over from the 3-yard mark after Nit Hurley had recovered a Meridian fumble. Standing in the end zone, Schlorb snared a 45-yard pass from Dearborn for the second six-pointer. Watson, Hall and Scafide were best for the losers.

Poor punting and numerous fumbles hurt the Griff's cause. Brookland scored its first touchdown after recovering a Blue Coal fumble on the latter's 10-yard line. Flanagan hit off tackle for the score. George Lasisse tallied the two other touchdowns with a 3-yard plunge through the line and a 60-yard runback of a punt.

Brookland.	Position.	Blue Coals.
Reed	L.E.	Daugherty
Delorenzo	L.T.	Phillips
Ferri	L.G.	Moore
McKenna	Center	Samuels
DiGulian	R.G.	Noonan
C.Facchina	R.T.	Smith
P.Facchina	R.E.	Daly
Curradi	Q.B.	Pumphries
Gass	L.H.	Thomas
Johnson	R.H.	Wise
Cassidy	F.B.	Billings

Brookland Boys Club.. 7 6 7 0—20
Blue Coals 0 0 0 0—0

Touchdowns — Lassise (2), Flanagan. Points after touchdowns—Clark (rush), pass (McNally to Lassise). Substitutions—(Brookland) Harper, Hartnet, G. Duffey, H. Franke, Gatti, M. Duffey, Cotter, Clark, McNally, Lassise, Hook, Flanagan, Carter, Cornell, Piffer; (Blue Coals) Murphy, Wingate, Simmons. Referee—Crandall. Umpire—Jones. Head linesman—Hurley.

Terry Service.	Position.	Meridians.
Schlorb	L.E.	Hall
R.Vernon	L.T.	Scafide
P.Vernon	L.G.	Ruedi
Heflin	Center	Koontz
D.McDermott	R.G.	Ruegle
Hurley	R.T.	Kemper
Finch	R.E.	Lyre
Reagan	Q.B.	Bush
J.Scanlon	L.H.	Watson
Hudson	R.H.	Scafide
Dearborn	F.B.	Kessler

Terry Super Service.. 6 0 0 6—12
Meridians 0 0 0 0—0

Touchdowns—Hudson, Schlorb. Substitutions—(Terry) Gheen, Schrivers, Divers, Tonker, Healy, Burley, King, Peel, Van Horn, E. Scanlon, Peters, McLaren; (Meridians) Pruitt, Trundle, Jordan, King, Prather, McLaughlin, White, Reardon. Referee—J. Mitchell.

GEORGETOWN WINS AT BUFFALO, 14-6

Continued from Page 11.

the Georgetown offensive work at this stage.

Bradley intercepted a pass 8 yards inside midfield to launch the final scoring drive. The Blue was set back 15 yards by Referee Carson on the first play of the last quarter and on the next Bradley swept off his right tackle and shook off a few tacklers to cross the line standing up for the last points of the contest. Georgetown drove to the 12-yard stripe and again to the 13 before the game ended.

Georgetown.	Position.	Canisius.
Carolan	L.E.	Procino
Kanopka	L.T.	Delva
Walacavage	L.G.	Curtin
Callahan	Center	Mylick
Danner	R.T.	Dowdall
Katalinas	R.G.	Buckley
Hudson	R.E.	Potter
Donoghue	Q.B.	Varella
Kelly	L.H.	Zernentsch
J.Alenty	R.H.	Turgeon
Bradley	F.B.	Rustich

Georgetown 6 2 0 6—14
Canisius 6 0 0 0—6

Touchdowns—Bradley (2), Hovey. Safety—Hovey. Substitutions—(Georgetown), S. Alenty for Carolan, Downer for Kanopka, Mylnarski for Danner, Anderson for Katalinas, Kennedy for Donoghue, Saverini for Kelly, Parcells for Saverini, Stanley for J. Alenty, Danieu for Stanley, Shimmens for Bradley; (Canisius) Gavin for Procino, Hartke for Curtin, Fricke for Myleck, McGraw for Buckley, Schafer for Dowdall, Toole for Potter, Kane for Varella, Rybak for Zernentsch, Hovey for Turgeon, Geagan for Ruseich, Rutoski for Geagan. Referee—Carson (Penn State). Umpire—Hughitt (Michigan). Field Judge—Powell (Syracuse). Head linesman—Bachman (Buffalo).

CHATTANOOGA SPLITS.

Mexico City, Oct. 9 (A.P.).—The Chattanooga Lookouts of the Southern Association split a double-header against Mexico City baseball teams today. The Visitors defeated the Gallos, 10-3, but dropped an 8-0 decision to the Aztecas.

Laurel Races
OCTOBER 3 to OCTOBER 29
INCLUSIVE
Thirty minutes to Track by Special B. & O. R. R. trains leaving Union Station, Washington, at 12:15 and 12.40 P. M.
FIRST RACE AT 1:45 P. M.
General Admission Inc. Tax $1.65

LAUREL RACES
De Luxe Motor Coaches
Leave
1416 F Street N. W.
12:30 P. M.
ROUND TRIP, $1.00
THE CAPITAL TRACTION CO.
NAtional 1075

Laurel Races
De Luxe Coach Leaves
619 12th St. N.W.
Between F and G
at 12:30 P. M.
$1.00 Round Trip
Wash., Va. & Md. Coach Co.
Arnold Operated
Phone National 7397

LAUREL RACES
Five De Luxe Coaches leaving daily from our Terminal, 1419 North Capitol St., between O and P Sts. Downtown leaving from Eye St. between 13th and 14th Sts. NW., on vacant lot, at
12:15 & 12:30 P. M.
We have one coach leaving before seventh race daily. Other coaches wait until after last race.
FREE—taxi service. Hail taxi anywhere in first zone; we pay fare at our terminal only.
FREE—We give you two horses daily. Only missed 5 out of 24 at Havre de Grace.
FREE—Park your car in our garage until you return.
$1 Round Trip
James Is Still on the Job.
Phone Potomac 4811

THE POST'S CONSENSUS AT LAUREL

The following consensus has been compiled by The Post from the selections of the leading handicappers of the turf. The figures show how the selections were rated.

CONSENSUS OF LEADING HANDICAPPERS

First race	Second race	Third race	Fourth race	Fifth race	Sixth race	Seventh race
Fala Time (20)	Escapade (31)	Crazy Jane (26)	Gen. Lejeune (26)	Hygro (40)	Tarnish (19)	Merry Fox (31)
Parlance (17)	Rideaway (24)	Illusive (18)	Knee High (19)	Jack High (22)	Don Tasker (11)	Night Patrol (20)
Luna Mica (16)	Shylock (8)	Snaplock (13)	Gay Party (16)	Pairbypair (7)	Tuffy G. (8)	Sunvir (15)

BENNINGS, WASHINGTON POST

Parlance	Escapade	Snaplock	Gay Party	Hygro	Don Tasker	Merry Fox
Luna Mica	Rideaway	Illusive	Knee High	Jack High	Tuffy G.	Night Patrol
Moppet	Shylock	Crazy Jane	General Jejeune	Curacao	Little Stokes	Duchess of Marl.

LOUISVILLE TIMES, ASSOCIATED PRESS

Luna Mica	Shylock	Gloritone	General Lejeune	Hygro	Vimont	Sunvir
Feliciana	Rideaway	Snaplock	Knee High	Jack High	Tarnish	Merry Fox
Fair Crest	Lord Johnson	Bold Lover	Burnside	Pairbypair	Tuffy G.	Night Patrol

FIRE ELEVEN WINS FROM DEL RAY

Engine Co. No. 5 Cops, 12-0, in Alexandria Game.

ALEXANDRIA, Va., Oct. 9.—Del Ray Athletic Club football team was defeated today on Duncan Field by the Engine Company No. 5 eleven, 12 to 0, before a huge crowd which overflowed the field, in the first local game of the year.

Engine Company warriors scored in the third period when Sullivan passed to Ross to place the ball on the Red Birds' 8-yard line. Sullivan scored after three smashes at the line. The final touchdown was registered when the ball from the kick-off was downed on Del Ray's 2-yard line.

Fields Falls on Ball Back Of Rival Goal.

On a bad pass from center, Utterbach was forced to make a quick kick which only went to the 5-yard line and bounced back of the goal line, where H. Fields fell on it for a score. Both tries for point after touchdown were halted.

Del Ray Athletic Club played a fine defensive game, the work of McCullough, Brewer, Parsons and R. Frinks standing out.

The Fire Fighters showed power at times, but on the whole their play was spotty and inconsistent, from an offensive standpoint. They played excellently on defense. The work of Elliott, Sullivan, Felds and Ross stood out in the back field.

Engine Co. 5.	Position.	Del Ray.
Aylor	L.E.	McCullough
Baber	L.T.	Parsons
R.Hewitt	L.G.	Heisley
Butler	Center	Sheffield
R.Brown	R.G.	Duncan
S.Brown	R.T.	VonDeck
Furr	R.E.	Gammager
Ross	Q.B.	Utterback
D.Hewitt	L.H.	R.Frinks
H.Fields	R.H.	Lunaford
Sullivan	F.B.	M.Frinks

No. 5 Engine Company. 0 0 0 6—12
Del Ray ..... 0 0 0 0—0

Touchdowns—Sullivan, H. Fields. Substitutions—No. 5 Engine: Entwisle, Foltz, Bennett, Simpson, E. Fields, Dyson, Carter, Struder, Hollingsworth, Henry, Elliott, Noll, Proctor; (Del Ray) Devus, Connell, Smithson, Jones, Bryan, Jones, Harrison, Evans. Referee—Francis. Umpire—Pettit. Head linesman—Goldman.

ALL-STARS BOW TO DOR-A.

Dor-A.	AB	H	O	A
Wyatt,rf..	3	1	2	0
Mills,rf..	2	0	1	0
Dove,3b	2	1	1	2
Pezzaro,3b	0	0	0	0
Ball.....	1	0	0	0
Belt,man,lb	4	1	1	0
Burdick,lb	0	0	0	0
Hamel,cf..	4	2	3	0
Hayden,cf..	2	0	1	0
S.Bo'ers,cf	0	0	0	0
Bartoo,ss.	4	1	0	3
Adair,2b..	0	0	0	0
Long,p....	3	0	0	0
Keesin,c..	6	3	8	0
P.Chris,lf	3	2	3	0
S.C'bris,2b	1	0	0	0
McA'y,2b,lf	5	3	2	2
Tenley,lf..	0	0	0	0
Totals..	44	17	27	9

Hisers	AB	H	O	A
O.Hiser,lf	4	1	2	0
Beasley,lb	4	0	8	0
M.S'ens,1b	4	0	8	0
R.S'ens,ss.	5	1	2	4
Belt,rf,c..	5	1	4	0
Agner.....	4	0	1	0
Grubb,3b..	3	0	2	0
Reeley,lf..	2	1	0	0
Rosser,cf..	2	0	1	0
Medler,p..	1	1	0	0
H.Hiser,cf.	3	0	0	0
Totals..	36	8	27	11

Dor-A ..... 0 1 5 2 0 1 0 0 6—15
Hisers All-Stars.. 0 2 0 0 2 0 0 0 3— 7

Runs—Wyatt (2), Dove (2), Reigleman (2), McAboy, Hamel (3), Bartoo, Long (2), Keesin, P. Chumbris, O. Hiser, Beasley, Grubb, Rosser, Belt (2), H. Hiser. Errors—Love (2), Bartoo, McAboy, Reigleman, Reeley. Two-base hits—Reigleman, Belt (2), Long, O. Hiser, Love (2), Reeley. Three-base hit—Chumbris. Stolen bases—Wyatt (2), Dove, Reigleman, St. Stevens. Double plays—McAboy to Reigleman. Bartoo to McAboy to Reigleman. Left on bases—Dor-A, 9; All-Stars, 7. First base on balls—Off Long, 5; off Medler, 2; off Love, 4. Hits—Off Medler, 10 in 4 innings; off Dove, 6 in 5 innings. Hit by pitched ball—By Love (Dove). Struck out—By Long, 8; by Medler, 2; by Love, 5. Losing pitcher—Medler. Umpire—Ahearn.

12,000 See Celtics Defeat Arrows in Richmond, 13-0

Barry, District Boy, and Kresge Heroes; First Defeat for Virginia Eleven Since 1929 Season.

Special to The Washington Post.

RICHMOND, Va., Oct. 9.—Pepco Barry, from the Washington sandlots, flashed across the Stadium gridiron this afternoon and with Joe Kresge, All-American guard at Wisconsin in 1929, providing the power in the line, the St. Mary's Celtics handed the Arrow Athletic Club its first defeat in three years. Nearly 12,000 fans watched the 13-to-0 battle. The Apaches, of Washington, won from Arrow in 1929, 21 to 7.

Barry, the only sandlotter in a group of college stars making up the Celtic eleven, scored both touchdowns—the first with a sweeping run around end in the first quarter. Again in the final period he intercepted Peterson's pass on the 26-yard line and streaked down the sidelines for the goal. Leary added the extra point with a place kick.

It was Joe Kresge who stopped every Arrow thrust at the line and who piled up plays aimed at his side. He broke through to throw Arrow runners and led almost perfect interference for Barry in two 35-yard sprints.

The Arrows made one serious threat in the second period. After Leary had punted outside on the 50-yard line, Fick got 5 yards through the line and on fourth down threw a pass to Peterson, good for 8 yards and first down. Haase and Fick, in three thrusts got another first down on the 26-yard line. Fick passed to Haase on third down, the Arrow full back being stopped on the 1-yard line. Haase's two tries failed to net any gain through the line and the half ended on third down with the ball 6 inches from the goal line.

After that one threat the Celtics kept Arrow on the defense throughout the remainder of the battle, McMinemin, former William and Mary star, punting out of danger when the ball got too deep in Celtic territory.

Arrows.	Position.	Celtics.
Lankford	L.E.	Lyons
Sanyours	L.T.	Hummelberg
Usher	L.G.	Kresge
Belcher	Center	Grant
Pratkall	R.G.	Brown
Phillips	R.T.	Holland
Squires	R.E.	Brew
Pearman	Q.B.	Leary
Wakefield	L.H.	Barry
Magill	R.H.	Bush
Wyatt	F.B.	Darby

Arrow ..... 0 0 0 0— 0
Celtics ..... 6 0 0 7—13

Touchdowns—Barry (2). Point after touchdown, Leary (placement). Substitutions—(Arrow) Haase for Wyatt, Peterson for Pearman, Fick for Wakefield, Stancil for Squires, Quaries for Phillips, Jeter for Usher, Wyatt for Haase; (Celtics) McQueen for Brew, Fagan for Brown, Brew for Lyons, Hummelberg for McQueen, Brown for Kresge, McMinemin for Bush. Referee—Miller. Umpire—Demotte. Head linesman—Anderson.

Richmond Howitzers Bow to Fraters, 13 to 0

Special to The Washington Post.

Alexandria, Va., Oct. 9.—Playing a flashy game of football in the opening half the Alexandria Fraters steamrolled two touchdowns and defeated the Richmond Howitzers, runners-up for the State of Virginia independent title last year, 13-0, at Baggett's Field today. It was the Fraters' second win of the season.

The Fraters again scored in the second period when after receiving the ball on a fumble, recovered by Sutton, a triple reverse play worked with Cabell outdistancing his field to win the race for the goal line by yards.

Alex. Fraters.	Position.	Richmond.
Agner	L.E.	Lang
Beach	L.T.	Burruss
Brenner	L.G.	Zahn
Bayliss	Center	Leahy
Slak	R.G.	Rhodes
Luckett	R.T.	Rolfe
Kelley	R.E.	O'Neil
Reid	Q.B.	Lucas
Bell	L.H.	Grisby
Haywood	R.H.	Reynolds
Gensmer	F.B.	Bugard

Alexandria Fraters.... 6 7 0 0—13
Richmond Howitzers.... 0 0 0 0—0

Touchdowns—Bell, Cabell. Point after touchdown—Gensmer (plunge). Substitutions—(Fraters), Sutton, Cabell, Budds, Goodwin, Moore; (Richmond) Quinn, Purcell, Gordon, Weinstein. Referee—Tulloch (Mercersburg). Umpire—Given (Roanoke). Head linesman—Hamilton (Celtics).

FRATERS SEEK FOES.

Unlimited teams in and around Washington are challenged for games by the Alexandria Fraters. The Richmond Howitzers succumbed to the Fraters, 13-0 in the first game of the season yesterday. For games call Manager Shorty Scrivener at Alexandria 848-W.

Mrs. Taylor Winner In Archery Tourney

Special to The Washington Post.

Baltimore, Md., Oct. 9.—William Skinner, Oriole Archers Club star, led the way in the annual fall tournament of archers held at the Pimlico race track infield today. Skinner shot consistently, registering 589 for the morning round on 89 hits and then compiled a score of 572 for 86 hits in 90 arrows in the afternoon for a total score of 1,161 points with 175 hits for the day. Skinner is the Maryland champion.

The real race of the day developed for second position. G. R. De Bruler, of the Potomac Archery Club, of Washington, nosed out his teammate, N. S. Williams, with a margin of 11 points. De Bruler registered a score of 1,036 on 172 hits against Williams 1,025 on 171 hits.

Outshooting the men's winner by three bulls-eyes, Mrs. Josephine Taylor, of the Potomac Archery Club, outclassed her division to win the women's doubles Columbia round, with a total of 1,037 points. Mrs. Taylor split 50 bulls-eyes and 68 sevens to amass her score. She was the only woman archer to register above the thousand mark.

FEDERAL UNIONISTS MEET.

A new manager will be elected and uniforms turned in for the winter when the Federal Unionists meet tomorrow evening at 8 o'clock in the offices of the National Federation of Federal Employes, 10 B street southwest.

THE DAILY LEGAL RECORD

SATURDAY, OCTOBER 8, 1932.

COURT OF APPEALS.

Present: Chief Justice Martin, Associate Justices Robb, Hitz and Groner.

Nos. 5567, 5568, 5569, 5571. National Broadcasting Co. et al. vs. Radio Commission: briefs of appellants to be filed by November 15.

No. 5732. Loehler Construction Co. vs. New Jersey Fidelity & Plate Glass Ins. Co.: deposit for printing to be made by October 15.

No. 1978. McLemore vs. Maury: time to file record extended to November 1.

No. 1977. Clawans vs. Van Winkle: time to file record extended to October 15.

No. 2019. Burnet, &c., vs. Continental Oil Co.: motion to dismiss petition for review denied.

No. 5494. Clawans vs. District of Columbia: motion to strike brief of defendant in error denied.

Nos. 5536 and 5537. District of Columbia vs. Leys; petition for rehearing granted and same restored to calendar in due course.

No. 5517. Klyg vs. W. R. & E. Co.: petition for rehearing denied.

Nos. 5500 and 5500. District of Columbia vs. Chessin et al.: petition for rehearing denied; mandate stayed 30 days.

No. 5502. Jordan vs. Latrobe, &c.: motion to modify opinion and decree denied.

No. 5300. Lothrop, et al vs. Robertson, &c.: petition for rehearing denied.

No. 5438. Restifo vs. Hartis; motion for rehearing or reargument denied.

No. 5737. Simons Broadcasting Co. vs. Radio Commission: motion to enlarge record denied.

Nos. 1989 and 1990. Bell Cab Co., et al vs. Patrick, et al.: time each case to file record extended to October 15.

No. 5614. Morales vs. Shufeldt, et al.: motion to advance denied.

No. 5554. Moore vs. Lansburgh & Bros.: motion to suppress transcript of record denied without prejudice to counsel adding omitted matter by stipulation.

Assignment for Monday, October 10:

No. 5494. On hearing—Neely vs. Philadelphia Enquirer Co.

GENERAL CALENDAR.

No. 5493. New Amsterdam Casualty Co. vs. Hoage, &c. Attys., L. Koenisberger, A. Rover, J. J. Wilson.

No. 5507. Jett et al vs. Montague Manufacturing Co. Attys., R. A. Harman—F. J. Hogan, W. H. Donovan.

No. 5520. Frazier vs. Frazier. Attys., A. W. Jacobson—S. McC Hawken, Ray Neudecker.

No. 5529. Garrett vs. Garrett. Attys., J. M. Boardman, Raymond Neudecker—William B. Woof, Simon Fleishman.

DISTRICT SUPREME COURT; ASSIGNMENT COMMISSIONER'S OFFICE.

Assignment for Monday, October 10:

LAW CASES.

No. 43. Youngsman vs. McCarrell Attys. W. B. Wolf, Brylawski—G. L. Baker.

No. 57. Searless vs. U. S. Savings Bank. Attys., Ford and Grove—E. H. Beal.

No. 105. Kline, administrator, vs. Carter. Attys., L. A. Block—Howard Boyd.

No. 8. Paregol vs. Peoples Drug Stores, Inc. Attys., Welch, Daily and Welch—C. B. Garnett.

No. 109. Hayes vs. Bliss, et al. Attys., C. A. Thompson, J. Martin—W. C. Sullivan.

No. 114. Escho vs. Zihlman. Attys., J. C. Byars, R. H. McNeil—Burkart & Quinn.

No. 115. United States vs. Commercial National Bank. Attys., U. S. Attorney—Quinter and Sothoron.

No. 120. Gillikin vs. District of Columbia. Attys., Wampler, Turco—Corporation Counsel.

No. 121. Price vs. Chebithes. Attys., Lambert, Yeatman, Schwartz—S. Nicholson, R. R. McNeill, Maher.

No. 122. Lauck vs. Buckley. Attys., Denny Hughes, Ford & Grove—Burkart & Quinn.

No. 125. Ralph Wallace, Inc., vs. Ralph Wallace. Attys., Ford & Grove—Simon Koenisberger, Young & Bres.

No. 130. Taylor vs. Harris. Attys., R. W. Pearson, I. Diener—M. Conn, C. E. Boden.

No. 136. Levin vs. Pickett. Attys., A. C. Keefer—Wilkes, Schweinhaut.

EQUITY CASES.

No. —. Sullivan, trustee, vs. Kennedy Bros. Co. et al. Attys., Douglas, Obear & Douglas—W. O. Gardinet, J. E. Lasker.

No. 52. Clark vs. Clark. Attys., M. G. Elv, P. P. Brown—T. G. Walsh, J. A. McDonald.

No. 53. Gregg vs. Commissioners, D. C. Attys., Jones, Smith—Bride, Wahly.

No. 62. Lynch vs Lynch. Attys., Munter—O'Brien, Labofish.

No. 65. Clark vs. Clark. Attys., Wampler, Turco—Doolan, Diener.

No. 70. Taylor vs. Stillwell et al. Attys., G. E. Sullivan, H. G. Robertson—R. H. McNeill.

No. 72. Seeley vs. Allen et al. Attys., G. L. Munter—Burkart & Quinn.

No. 74. Spencer vs. Spencer. Attys., M. P. Pinkel, H. G. Warburton—P. D. Davison.

No. 78. Robinson vs. Robinson et al. Attys., L. H. Mercier, F. P. Nesbit—J. B. Fitzgerald.

No. 79. Covington vs. Covington et al. Attys., D. E. Clark—C. F. Henry.

No. 81. Lambert, administrator, vs. Holmes et al. Attys., A. G. Lambert, H. W. Wheatley, R. E. Lynch, Cromelin & Laws.

No. 85. Parker vs. Parker. Attys., W. F. Martin, B. G. Ostmann—J. P. Laboflish, M. J. Evansha.

No. 88. Beausoliel vs. Beausoliel. Attys., C. McCloskey—R. Cusick.

No. 96. Lizarlone vs. Lewey et al. Attys., G. E. Sullivan—Simon, Koenisberger, Young & Bres.

No. 26. Osborn vs. Osborn. Attys., R. F. Kennedy—Whelan & O'Connell.

No. 207. Batista vs. Mortgage Security Corporation et al. Attys., A. Cercco—L. Quinberry.

MOTIONS COURT—Mr. Justice O. R. Luhring presiding; William W. Stickney, clerk.

No. 7096. Lunacy in re James Mulhall: Ida Mulhall appointed committee; bond, $1,000.

No. 44793. Margaret Junghaus vs. Joseph B. Junghaus; order increasing alimony and discharging rule. Attys., Dora Palkin, E. M. Cox—Irving Goldstein, C. V. Imlay.

No. 45540. Ada Estelle Newmeyer vs. Edwin H. Neumyer; surviving trustee authorized to purchase notes. Attys., George W. Offutt—H. W. Wheatley. (Wheat. C. J.)

No. 54540. Eloise King Balzer vs. Ludwig F. Balzer et al.; returnable first Thursday, &c. Attys., F. Joseph Donohue, Thomas Ellis Lodge—G. A. Hoapidor.

No. 54598. Katherine Jane Lee et al. vs. Sarah J. Lee et al.; decree appointing trustees. Attys., John D. Fitzgerald—George E. Sullivan.

No. 54899. Margaret F. Nicodemus vs. Heyliger Church et al.; temporary restraining order issued. Atty., W. Gwynn Gardiner. (Wheat, C. J.)

CIRCUIT COURT 1—Mr. Justice James M. Proctor presiding; R. E. L. Goff, clerk. No session. Adjourned from day to day.

CIRCUIT COURT 2—Mr. Justice Joseph W. Cox presiding; George A. Watts, clerk.

No. 54578. John H. Connaughton vs. Frank E. Webb et al.; decree overruling motion to dismiss. W. P. Attys., R. M. Hudson—James J. Slattery.

CIRCUIT COURT 3—Mr. Justice Jesse C. Adkins presiding; Alfred G. Buhrman, clerk.

No. 49941. Jerry Maiatico vs. Mortgage Security Corp. et al.; time of filing amendment to statement of evidence extended. Attys., Alfred Cercco, George P. Leman—Louis Ottenberg.

CIRCUIT COURT 4—Mr. Justice Jennings Bailey presiding; Russell P. Below, clerk.

No. 81715. Myrtle Young vs. the Black & White Taxi Co.; memorandum filed sustaining demurrer to plea. Attys., Clephane & Latimer; G. L. Hall—Michael F. Mangan.

No. 81578. William L. Jenkins vs. Einar V. Bulow et al.; judgment for plaintiff for 12,000 with interest, protest fees and costs. Attys., Samuel J. L'Hommedieu—Arthur J. Millard.

No. 81472. G. Howard Dunnington vs. Clarence W. Minker; motion to strike plea of estoppel sustained as to fourth ground of motion and overruled as to the others; ten days to amend plea. Attys., Thos. E. Lodge—Gerose E. Sullivan.

EQUITY COURT 1—Mr. Justice Peyton Gordon presiding; Harry B. Dertzbaugh, clerk.

No. 54859. The Chesapeake & Potomac Telephone Co. vs. the Public Utilities Commission; memorandum opinion filed granting preliminary injunction. Attys., George E. Hoover, J. R. Milne, R. A. Van Orsdel—William A. Roberts, W. W. Bride.

No. 47534. William S. Johnson vs. Claire Craig Johnson; final decree dismissing bill for divorce and awarding maintenance. Attys., Nita S. Hinman—Ray Neudecker.

EQUITY COURT 2 and DISTRICT COURT 1—Mr. Justice F. Dickinson Letts presiding; William F. Lemon, clerk.

No session. Adjourned to Monday.

PROBATE COURT—Mr. Chief Justice Alfred Wheat presiding.

In re Rosa Hawkins et al.; order appointing John Hawkins, sr., guardian of the estate; undertaking, $300. Atty., G. E. C. Hayes.

In re Phyllis Wilson Wenger; petition for the appointment of a guardian; order appointing Ella M. Wenger guardian of the estate; bond, $5,000. Attys., Wilkes & Artis.

Estate of Edw. M. Byrne; order appointing Ella Logan guardian ad litem.

Estate of Joseph Bush; petition for probate of will and letters testamentary. Atty., R. P. Hollinsworth.

COURT OF CLAIMS OF THE UNITED STATES.

Calendar for Monday, October 10, 1932. Call of the trial calendar.

Call of the law calendar.

Calendar for the day (law); No. 41885. Marshal Stearns, adm.; No. M-349, Henry Gross; No. M-352, Athens Brick & Tile Co.; No. L-99, The Seminole Nation; No. H-106, Federal Export Corp.; No. 42004, A. J. Matthews, trustee for H. W. Owen, et al.; No. J-6, Cherokee Nation; No. L-98, the Seminole Nation; No. F-369, the Creek Nation; No. M-417, Industrial Bankers of America, Inc.; No. 44666, Carl Godfrey Allstrum; No. 41921, John F. L. O'Leary; No. 41910, Frank Marra Co. Trial cases: No. L-371, William S. Bunkley; No. K-515, No. George W. Johnson; No. L-107, Clinton Coal Co.; No. L-44, American West African Line, Inc.

CRIMINAL COURT 1—Mr. Chief Justice Alfred A. Wheat presiding; William S. Adkins, clerk.

No session. Adjourned to Monday, October 10.

Assignment for Monday, October 10—Trials. (Same as published.)

CRIMINAL COURT 2—Mr. Justice Daniel W. O'Donoghue presiding; Richard J. Kirkland, clerk.

No session. Adjourned to Monday. Assignment for Monday, October 10—Trials. (Same as published.)

LAWSUITS FILED.

No. 81918. Harry H. Beuchler vs. William D. Chambers, trading as W. W. Chambers Co.; damages, $15,350. Atty., William Wendell.

DOCKETED JUDGMENTS.

No. 2443. Fries, Beall & Sharp Co., Inc., vs. Katie A. Boone; amount, $757.66. Attys., Brandenberg and Brandenberg.

NO MECHANIC'S LIENS.

EQUITY SUITS FILED.

No. 54896. James Edwin Weedon vs. Simon Bube, executor of the estate of John C. Weedon, et al.; declare trust. Atty., Joseph T. Sherier.

No. 54897. Kathryn A. Ritenour vs. Russell W. Ritenour et al.; absolute divorce. Atty., J. J. Malloy.

No. 54898. Katherine Jane Lee, et al, infants, &c., vs. Sarah J. Lee et al.; bill to appoint trustee. Attys., John D. Fitzgerald—George E. Sullivan.

No. 54899. Margaret E. Nicodemus vs. Heyliger Church et al.; injunction and return of property. Atty., W. G. Gardiner.

NO BANKRUPTCY PETITIONS.

PACKARD

as low as $1,895 f. o. b.

"Ask the Man Who Owns One"

Display Rooms
CONNECTICUT AT S

L. L. PERKINS

WILL BOND YOU.

United States Fidelity & Guaranty Co.
Phone National 0913. 1415 K ST. NW.

BANKRUPTCY NOTICES

IN THE SUPREME COURT OF THE DISTRICT OF COLUMBIA, holding a Bankruptcy Court. In the matter of Mary Hamilton Saffell, bankrupt. In Bankruptcy No. 2741. To the creditors of Mary Hamilton Saffell, of the City of Washington, District of Columbia: Notice is hereby given that on the 6th day of October, A. D. 1932, the said Mary Hamilton Saffell was duly adjudicated bankrupt, and that the first meeting of her creditors will be held at my office in the Investment Building, Fifteenth and K streets northwest, Washington, D. C., on the 18TH DAY OF OCTOBER, 1932, at ten o'clock a. m., at which time the said creditors may attend, prove their claims (claims shall not be proved against the bankrupt estate subsequent to six months after the adjudication as stated above), appoint a trustee, examine the bankrupt and transact such other business as may properly come before said meeting. FRED J. EDEN, Referee in Bankruptcy.

LEGAL NOTICES

TREASURY DEPARTMENT, OFFICE OF THE COMPTROLLER OF THE CURRENCY
Washington, D. C., Aug. 25, 1932.

Notice is hereby given to all persons who may have claims against "North Capitol Savings Bank," Washington, D. C., that the same must be presented to Jno. S. Bryan, Receiver, with the legal proof thereof, within three months from this date, or they may be disallowed.

J. W. FOLK, Comptroller of the Currency
au25-no25

TREASURY DEPARTMENT, OFFICE OF THE COMPTROLLER OF THE CURRENCY
Washington, D. C., Sept. 9, 1932.

Notice is hereby given to all persons who may have claims against "Bank of Brightwood," Washington, D. C., that the same must be presented to Claude H. Woodward Receiver, with the legal proof thereof, within three months from this date, or they may be disallowed.

J. W. FOLK, Comptroller of the Currency
se9todse9inc

AUCTION SALES

NOTICE IS HEREBY GIVEN THAT I will sell at public auction at 10 a. m. TUESDAY, October 11, 1932, at the store yard of the Chief (also property) clerk, at South Capitol and G streets southwest, the lost, stolen and abandoned property consisting of 109 automobiles and 4 motorcycles in the possession of the Police Department, and which have not been called for by the claimant as contemplated by law. HOWARD E. CRAWFORD, Chief (also Property) Clerk. 8.9.10

LOST 1

DOG—Boston brindle and white bull; 2 black spots on neck; tag No. 9286. No questions asked. Reward. Mrs. L. Reed, 811 9th st. nw.

FOUND 2

IN DIAMOND CABS:
Book by P. Lours, by Driver 578.
Call Lost and Found Dept. North 2868.

PERSONALS 3

HEMORRHOIDS (piles) eradicated by own method; results guaranteed for life or money back; write for booklet. Dr. Sommerwerck, 1365 Columbia road.

MASSAGE, baths; white graduate nurse; open evenings. Met. 4452.

REFRESHING Alco rubs; graduate nurse, 1119 K st. nw., Apt. 5; walk in; 10 to 8; open Sunday.

CLAIRVOYANTS 4

LICENSED BY DISTRICT OF COLUMBIA

Unhappy? Troubled? Worried?

Can help you in personal or domestic conflicts and other troubles. Mrs. Rizpah Eldon, 1336 Mass. ave. nw., 14th and Thomas Circle, over drug store.

THE WONDER MAN

Knows all. Tells all—Sees all—Tells what is on your mind. Never has seen you. Tells what you wish to know, without asking a question. You have been to others, now see the best. Prof. Avon, 943 Pa. ave. nw., next to Franklin Nat'l Bank. Hours 9-9. Don't mistake address.

MADAM PHILLIPS

Palmist and Adviser. I challenge the world in reading the history of one's life. I give true advice on business, love, health and family affairs; tell names of enemies and friends. Each reading strictly confidential. Located at 707 7th st. nw., over Morris Hardware Store. This clipping and $1.00 entitles you to a full life reading.

MADAM LOUISE

Palmist and Clairvoyant, is a Seventh Daughter born with a veil. Reads the past, present and future, tells whom and when you will marry, how to fascinate and charm the one of your choice. If in trouble of any kind, call at once. Do not delay. Madam Louise, with years of experience, her readings have been of benefit to thousands. Satisfaction guaranteed.

1305 H ST. N.W.

DIFFERENT FROM ALL OTHERS.

Martha Spencer

ONE OF THE WORLD'S MOST DISTINGUISHED PSYCHOLOGISTS AND SCIENTIFIC LIFE READERS.

924 14th St. N.W.

THIS LADY'S REPUTATION IS WORLD-WIDE AND HER ADVICE OF THE MOST RELIABLE KIND, WITHOUT A QUESTION WILL TELL the object of your call, names of relatives and friends. WILL ADVISE YOU ON ALL BUSINESS CHANGES, SPECULATIONS, INVESTMENTS, divorce and how to become reunited to husband, wife or friend. There is no heartache or sorrow so great Martha Spencer can not help you with it or help you decide between the right and wrong courses of action. IT WILL PAY THE SKEPTIC OR DOUBTFUL TO CONSULT THIS GIFTED LADY, WHOSE 29 YEARS OR MORE SUCCESSFUL PRACTICE IN WASHINGTON IS A SUFFICIENT GUARANTEE OF HER EFFICIENCY AND ABILITY. There is no fee unless her client is thoroughly satisfied. Hours, 10 to 6. Cut this out for future success and reference

MME. GARRIGUES, Psychic Adviser. Hrs. 3-9. Reads., 75c. 2314 17th st. Co. 5845-R.

MADAME ATWATER, Medium — Seance Circles Tue. Fri. Sun., 8 p. m.; Wed. afternoon, 2:15 p. m. Readings daily. 922 10th st. nw. Met. 9267.

D'ASHMAN 1212 EYE ST. N.W. MET. 3257.
Advice on all affairs of life.

SPIRITUALISTS 5

DR. JANE B. COATES—Readings by appointment. Col. 6227. 3 days' free treatment with each. 1473 Meridian pl. nw.

MOTOR TRAVEL 6

PRIVATE cars to all points daily. U. S. Travel Bureau, 1221 Pa. ave.; Met. 7411

AUTOMOBILES for SALE 7

BUICK 1930 sedan; special 7-passenger black and chrome finish; original, same as new; A1 in every way; on terms..... $695
NOLAN'S
1111 Eighteenth St. N.W.

BUICK 1927 Master Sedan; condition very good throughout; still has lots of transportation. $100
STATE HORNER, INC.
1015 14th St. N.W. NA. 5800.

CHEVROLET Latest 1930; de luxe sport roadster; rumble seat, wire wheels, side lights, special flash green duco finish and all extras; on terms. $279
NOLAN'S
1111 Eighteenth St. N.W.

CHRYSLER Sedan "75" De Luxe has been in storage like new, now in fine condition; must sell; on terms..... $479
NOLAN'S
1111 18th St. N.W.

DODGE Sedan, 1927 type; perfect condition; like new; sell for..... $79
NOLAN'S
1111 18th St. N.W.

FORD Victoria royal coupe, 1931; Velmo finish; black finish, pin stripe; custom built; on terms..... $339
NOLAN'S
1111 Eighteenth St.

FORD 1931 de luxe sport roadster; beautiful maroon finish and all extras; on terms..... $249
NOLAN'S
1111 Eighteenth St.

FORD 1929 Sport Roadster; rumble seat; all extras; sell for unpaid notes; on time..... $119
NOLAN'S.
1111 Eighteenth St. N.W.

FORD Fordor 1930 Sedan. A special put up by Nolan only. See it today..... $225
NOLAN'S
1111 18th Street N.W.

HUPMOBILE 1931 Custom 8 de luxe sedan; car sold new for more than $2,000. Price very low for quick sale. Your car in trade. Easy terms.
H. B. LEARY, Jr., & BROS.
1321 14th St.

MARMON Little eight; latest 1929 sport speedster, black duco, silver stripe tan leather upholstery; de luxe silver wire wheels; truly a sport high-speed car; on terms; only..... $325
MR. ROPER, NOLAN'S
1111 Eighteenth St. N.W.

OAKLAND 1930 V-8 De Luxe Roadster; clean as new, must sell for owner; make us fair offer.
NOLAN'S
1111 18th St. N.W.

OLDSMOBILE 1930 type; special de luxe; like new, sell for only—on terms..... $395
NOLAN'S.
1111 Eighteenth St. N.W.

PLYMOUTH 1930 type sedan; all new tires; perfect condition..... $189
NOLAN'S
1111 18th St. N.W.

STUDEBAKER 1928 Standard type, commander six; clean and in good conditions, on terms..... $159
NOLAN'S
1111 18th St. N.W.

WILLYS-KNIGHT Sport Coupe 1929 Six-cylinder; best of condition; must sell; on terms.
NOLAN'S.
1111 Eighteenth St. N.W.

WANTED—AUTOMOBILES 13

WE BUY any make car; highest prices paid. See us before you sell. Auto Mart. Open evenings and Sundays. North 8127.

1333 14TH ST. N.W.

CASH FOR YOUR CAR

Without a doubt I pay highest price. If your car is not paid for will pay your undue balance, give you the difference in cash. No delay. Drive to 1729 14th st. nw.

SEE MR. BARNES

HELP WANTED—MALE 18

BARBER—White; expert only; Italian preferred. 1501 Wisconsin ave. nw.

BARBER—White; steady; at once. 805 North Capitol st.

MAN to take up landscape work; must be satisfied with $35 weekly at start; no experience needed; handle orders for roses, evergreens, shrubs, fruit trees, berries, for old and new customers. Emmons Co., Newark, N. Y.

WINDOW CLEANER — Experienced. 608 9th st. nw.

MEN (2) SPECIAL WORK

Introducing new free give-away merchandise plan, men's accessories for leading branch highly rated corporation.
SALARY TO START.
Suite 1096, National Press Bldg.

CITY CAB CO.

Chauffeurs to drive brand-new cabs; apply

CITY CAB CORP.

1121 21st St. N.W.

STRANGE AS IT SEEMS —By John Hix

ALTHOUGH she never knew what it was to look at a map, or see a sketch on a blackboard, or speak to a pupil, or hear a voice, Laura Dewey Bridgman was an able leader and teacher among the blind and deaf-mutes in Boston.

She was born in Hanover, N. H., in 1829, and at the age of two lost her sense of sight, hearing and smell during an illness. She studied at Perkins Institute in Boston, becoming proficient in algebra, history, geography and needlework. Later she became a teacher, leading other blind and deaf persons in the study of subjects of which they could neither hear nor speak, nor see.

• • • •

A battle to death between a spider and an 18-inch moccasin, with the former as the victor, was witnessed by B. D. Hodges in a pumphouse in Greensboro, N. C., several months ago. The spider bound its struggling prey securely in its web, then attacked it. The battle lasted four hours. Although the snake weighed many times as much as the spider, the latter was able by maneuvering the strands in its web, to lift the snake.

• • • •

Miss Ginelly, who died at the age of 50 in York, England, suffered from a strange disease, osteoitis fibrosa, which causes the victim's bones to deteriorate.

Colors give added realism to strange things and happenings illustrated by John Hix on a full page in The Sunday Post.

HELP WANTED—MALE 18

WANTED—
COLORED CHAUFFEURS
OWN YOUR OWN CAB
Come in and drive a brand new car
GENERAL CAB CO.
81 M St. SW.

WANTED—COLORED CHAUFFEURS.
Here is your big chance.
Own your own cab.
Brand-new cabs available immediately.
Apply
PRUDOM CAB CO.
1936 9th St. N.W.

SALESMEN—AGENTS 20

WEEKLY pay checks; everybody buying quick; bearing fruit trees, grapes, berries; business rushing; new sales plan; cut prices; experience unnecessary. John Keane, Newark, N. Y.

SITUATIONS—FEMALE 21

CHAMBERMAID or maid wants place in private family; good references. Box 76, Washington Post.

COLORED woman; general housework or part time. 1324 Quackenbos st., Brightwood, D. C.

COLORED woman wants part-time work or laundry work; city refs. Phone North 5687; 1418 Que st. nw.

GENERAL house workers, cooks, maids, nurses, full or part time. Christian Men & Women Employment Agency. No. 9011.

GIRL—Neat, colored, wishes work mornings or evenings; good references. Call Atlantic 1762.

REFINED young lady wishes to enter uptown beauty shop as an apprentice, where an opportunity to learn will be extended. Please write Box 67, Washington Post.

SITUATIONS—MALE 22

ACCOUNTING student attending evening classes wishes work. Box 73, Washington Post.

CHAUFFEUR, houseman, butler; refs.; drive any make of car. North 6006.

HOUSEMAN-GARDENER, white, well recommended, wants position or any kind of work. Please call Met. 3330.

YOUNG man, 24, college graduate, wants part time work afternoon or evening. Call Bob Olton, Alex. 1360.

SITUATIONS—Male—Female 23

MAN AND WIFE want management of hotel or apartment building; man will maintain all plumbing and heating. Clement Elmore, 713½ North 4th st., Wilmington, N. C.

RECOMMENDED help, any capacity. Phone Eureka Emp. Exchange, National 2808.

REAL ESTATE LOANS 27

FIRST AND SECOND TRUST LOANS.
C. P. WARING.
1416 F st. nw. National 9172.

INSTRUCTION COURSES 29

Private lessons—Mathematics, sciences, languages. Cornell graduate; $1. Albert Jonas, 1406 Hopkins st nw., near 20th and P.

DUPONT CIRCLE—1750 P st. nw. Nicely furn. fr. rm.; in private home; instantaneous hot water; unlimited telephone.

DU

The Washington Post.

OCTOBER 10, 1932

SCORE IS INJURED BY CAR CRASHES IN CITY AND ENVIRONS

Eight Persons Hurt When 2 Autos Collide in Brookland Near Trinity College.

More than a score of persons were injured in automobile accidents in and near the District yesterday. Eight of the casualties resulted when two cars were in collision as they rounded near Trinity College, on Michigan avenue northeast, in Brookland.

The most serious of the day's accident sufferers was a 15-year-old boy, riding tandem on a motorcycle which swerved and struck a parked car at Sherman avenue and Park road northwest, throwing driver and tandem rider to the roadway.

The tandem rider, Rogers Venable, was taken to Garfield Hospital by Tenth Precinct police, as was the driver, Robert A. Moore, 21, of 905 G street northwest. Parents of young Venable, who live at 517 G street southeast, refused to allow him to be admitted for further treatment at the hospital, although Dr. B. C. Waters declared it was highly advisable. He was treated for lacerations to the head, and Moore was treated for a wrenched knee, bruises and lacerations.

Eight Taken to Hospital.

Those injured in the Michigan avenue accident were all taken to Sibley Hospital except the driver of one of the cars, James Hagerty, 22, of 2206 F street northwest, who was treated at Emergency Hospital for cuts and bruises. Other passengers in Hagerty's car were Miss Margaret Daly, 18, 2134 O street northwest, who suffered cuts and bruises about the face; Margaret Hagerty, 19, 2206 F street northwest, cuts and bruises, and Agnes Genoe, 18, 603 Twenty-second street northwest. The other car was driven by Charles H. Rool, 58, 132-A Q street northwest, treated for lacerations of the forearm, cuts about the face and body bruises. Passengers in Rool's car were treated as follows; Mrs. Clara T. Lilly, 54; her son, Joseph Lilly, 128 Twelfth street northeast, both treated for cuts and lacerations, the former also having two teeth broken; Mrs. Charles H. Rool, wife of the driver, possible internal injuries.

A trio of tourists from South Orange, N. J., were injured when their car overturned after swerving to avoid a collision on the highway from Winchester to Washington. Brought to Emergency Hospital here by Virginia State police, all were admitted for treatment. They are Mrs. Zella Michaelson, 66, multiple bruises and shock; Harold G. Michaelson, 42, fractured rib and lacerations of the right side, and Mrs. Christine Michaelson, 29, driver of the car, bruises and shock.

Other Accidents.

Anne J. Brady, 60, of 2900 P street northwest, was treated at Georgetown Hospital for cuts about the head suffered when a car in which she was riding, and driven by her son, Glen F Brady, 16, was in collision at Thirteth and N streets northwest with a machine driven by Thomas Lyons, 18, of 2910 M street northwest.

Three persons were treated at Casualty Hospital early yesterday as the result of injuries received in an accident near Chapel Point, Md. They were Samuel B. Herbert, 24, of 624 A street northeast, laceration to scalp and forehead, who went home after treatment; Joe Asbury, 18, of the Sherman Apartments, laceration to forehead and face, possible concussion of brain, remained for treatment, and Taft Wenk, 23, of 624 A street northeast, laceration to left leg, head and right hand, remained for treatment.

Miss Virginia Bean, 16 years old, of 418 Marietta place northwest, suffered a wrenched back when the automobile in which she was a passenger was in collision with another machine at Fourth and Webster streets northwest.

Miss Bean was in the machine of John R. Swain, 65 years old, of the Marietta place address. His car was in collision with the machine of Gola Phelps, 45 years old, of 9204 Woodland drive, in Maryland.

D. C. Man in Alexandria Jail Slashes Own Wrists

Troy Norris, 29, who said he lived at 906 B street southwest, was taken to the Alexandria, Va., hospital last night, suffering from deep slashes in his wrists, which police say he inflicted himself while in a cell at Alexandria police headquarters.

Norris was arrested early yesterday and charged with disorderly conduct and fighting. He was placed in a cell and a few hours later was found by a policeman slumped on the floor. He said he slashed his wrists with a banjo pick he carried in his pocket. Physicians said his condition was not serious.

Vital Statistics

BIRTHS REPORTED.

Frank L. and Lelia B. Dodge, girl.
James and Dorothy W. Donn, girl.
John B. and Agnes E. Shipman, girl.
William H. and Evelyn M. Swank, boy.
Sims H. and Elizabeth Green, girl.
Sylvan B. and Lenora Bleckman, boy.
George H. and Alice R. Puffenbarger, girl.
John P. and Mary McAuliffe, girl.
James K. and Mabel Pinegar, boy.
Denton S. and Mildred T. Peterson, girl.
Leonard L. and Helen Lyle, girl.
Cragin W. and Margaret L. Donaldson, boy.
Joseph W. and Agnes J. Sweeney, girl.
George A. and Dorothy E. Walker, girl.
Howard F. and Margaret Heffron, boy.
William M. and Alta McGill, boy.
Dominico and Eleana Cristaudo, girl.
David L. and Grace Rogerson, boy.
Allan and Ida Zamausky, girl.
Samuel W. and Catherine L. Cochran, girl.
William O. and Pauline E. Donohoe, girl.
James E. and Bernice McPherson, boy.
Shelley and Adelaide Rowe, girl.

DEATHS REPORTED.

Robert L. Faris, 64 yrs., 3811 Upton st. nw.
Florence Roundy, 62 yrs., National Homeopathic Hosp.
Lauretea E. Wiltherger, 62 yrs., Emergency Hosp.
Joseph Hirshman, 62 yrs., 5123 Illinois ave. nw.
John M. Offley, 60 yrs., 805 G st. se.
John Bohen, 55 yrs., 13th and Pa. ave. nw.
Hermine Bielefield, 48 yrs., 521 Oneida pl. nw.
Catherine E. Burch, 46 yrs., 1520 Good Hope rd. se.
Mary Harding, 44 yrs., Garfield Hosp.
Helen Barrett, 15 yrs., Gallinger Hosp.
Edward Dawson, 60 yrs., Emergency Hosp.
Henrietta Culver, 49 yrs., Gallinger Hosp.
Lena E. Washington, 42 yrs., 415 61st st. nw.
James Brooks, 39 yrs., Tuberculosis Hosp.
Patsy C. Grayson, 38 yrs., 1822 4th st. nw.
Fred Hill, 37 yrs., Gallinger Hosp.
Bernice Brown, 27 yrs., 1533 9th st. nw.

SCENE FROM PAGEANT AT SYLVAN THEATER

Post Staff Photo.

Spengler Post, American Legion, in a scene depicting an eighteenth century Southern planter receiving his guests at the gathering of the tobacco harvest in "The Vision of George Washington," a harvest pageant, to be presented at the Sylvan Theater tomorrow, Wednesday and Thursday evenings by the District of Columbia Bicentennial committee. Left to right—Mrs. Maud E. Miller, Master Robert E. Pence, J. Jerome Lightfoot, Mrs. May D. Lightfoot (seated), Walter Hidde, Miss Garnet Miller, Ivan Booker, Mrs. Rose L. Hidde and Mrs. Ethel Fowler.

SHRINE DEDICATED IN CATHOLIC CHURCH

Mrs. J. B. Connell's Gift to Immaculate Conception Blessed During Rites.

The Seven Statue Shrine, recently completed in the Church of the Immaculate Conception, was unveiled with special ceremonies yesterday afternoon during the radio broadcast service from the church.

The Rev. Francis J. Hurney, pastor, presided at the ceremony and dedicated and blessed the shrine. He was assisted by the Rev. J. Kelly Reese. The shrine was unveiled by the donor, Mrs. John B. Connell. The gift is in memory of her deceased husband. The Rev. Francis X. Cavanagh, pastor of the Church of the Assumption, in his dedicatory address, declared that as the State puts up statues, monuments, and various memorials to honor the country's heroes and to commemorate their sacrifices, so the church does the same in erecting images of the saints to honor the friends of God and to remind the people of their lofty examples of courage and sacrifice.

The shrine is executed in burnt oak of Manuel De Meza. It is made of one great arch with three smaller intersecting arches divided into seven niches. The center niche is occupied by the statue of Our Lady of Loretto; the other six niches contain the statues of Ste. Anne, St. Christopher, St. Blaise, St. Patrick, St. Lucy, and St. Francis Xavier.

The service, broadcast from the church through the Washington Catholic Radio Hour over WOL, included also the Blessing of the Sick and the Solemn Lourdes procession which included 65 girls in blue and white dresses; twelve monks of the Friars of the Atonement and 24 altar boys in blue and white cassocks.

The music of the service, under the direction of Harry Wheaton Howard, included Florence Yocum, soprano; Fred Nolan, baritone; Ann Arlen, violinist, and the Boys' Sanctuary Choir. The service concluded with solemn benediction.

The Immaculate Conception Church will celebrate the newly established Feast of the Maternity of the Blessed Virgin on Tuesday, with a solemn high mass at 9 a. m. Other masses will take place at 6:45 a. m.; 7:30 a. m., and 12:15 noon. This will be the first time that the feast will be celebrated since it was established, but recently by the Pope.

Daniel Frohman To Lecture Here

Dean of Theater Managers to Give Reminiscences on November 16.

Daniel Frohman, dean of theatrical managers in America, the only living member of the great triumvirate of stage producers which included Charles Frohman and David Belasco, will deliver a lecture at Constitution Hall November 16 at 8:15 p. m. on "Reminiscences of the Stage and Its Stars," under the direction of Mrs. L. B. Swormstedt, former manager of the Community Institute Course, which will not be offered this winter.

No man living knows the theater as well as Daniel Frohman, and probably no man living has managed so many famous plays and players, including Mary Anderson, Richard Mansfield, Sir Henry Irving, Ellen Terry, Langtry, Sarah Bernhardt, Maude Adams, John Drew and Otis Skinner.

Prominent organizations in the city are cooperating in the event, notably the League of Republican Women and District of Columbia Federatoin of Women's Clubs. Mrs. William Lee Corbin, of the League of Republican Women, is chairman of the committee assisting Mrs. Swormstedt. Tickets for the Frohman lecture are to be had of Mrs. Swormstedt or from any of the cooperating women's clubs.

Reichelderfer Issues Fire Prevention Plea

Statement of Dr. Luther H. Reichelderfer, chairman of the Board of District Commissioners, on the observance of fire prevention week:

"Today we begin our active observance of fire prevention week. This event has been urged by President Hoover and is being participated in by thousands of other cities throughout our country.

"Your Board of District Commissioners are particularly anxious that Washington's fine record in reducing losses in life and property be continued with ever-increasing success.

"In calling this matter to your attention, may I urge that each and every District citizen, during the current week, and thereafter, keep prominently in mind the fact that most of our fire losses are preventable and apply this knowledge on every occasion so that Washington may lead in this intensely practical as well as humanitarian movement."

SCOUT CITIZENSHIP COURSE EXPLAINED

Regional Parley Hears West Speak on Ten-Year Program Plan.

Opening the third day of the sixth regional executives' conference of the Boy Scout Councils of Pennsylvania, Delaware, Maryland, Virginia and the District, yesterday, Dr. James E. West, chief scout executive, delivered an address on the prospects of the ten-year program now being inaugurated.

"The ten-year plan," Dr. West said, "is to take one out of every four boys in the country and train him in the rudiments of citizenship. Prior to this time only one out of every eight boys was trained through the Boy Scout organization."

Arthur H. Shuck, director of the division of operations, delivered a talk on the executive's place in meeting the ten-year challenge at a general assembly of the conference yesterday afternoon in the west ballroom of the Shoreham Hotel, where the conference is being held.

At a dinner last night, Dr. George J. Fisher deputy chief scout executive, talked on the "Cultural Growth of the Scout Executive."

Members of the National Headquarters attending the conference are Stanley A. Harris, national director of interracial service; H. F. Pote, director of the division of personnel; Ray O. Wyland, national director of education, and Mr. Shuck.

Capital Y.W.C.A. Chiefs To Meet This Afternoon

"Testing the Significance of the Y. W. C. A. in 1932 and 1933" will be the discussion theme at the retreat of leaders in the Young Women's Christian Association of Washington to be held at the home of Mrs. Luke I. Wilson, at Treetops, in Maryland, beginning at 2:30 p. m. today. Board and staff members, chairmen of councils and chapters, and a representative from each standing committee of the local association are expected to be present. Mrs. William Foster Burdick will preside.

Mrs. William Adams Slade, president of the board of directors will speak on "Setting Our Compass," to be followed by discussion groups. Findings of this conference will be taken by Mrs. Slade to the fall conference of the entire association, to be held tomorrow evening in Barker Hall.

TWO CAPITAL ACTORS TO BE 'WASHINGTON'

Harvest Festival Pageant to Be Seen at Monument Tomorrow.

Two Washington actors, James Otis Porter and Richard Stringfellow, will appear as "George Washington, Planter," envisioning the future harvests of the country, in the harvest festival pageant, "The Vision of George Washington," to be given tomorrow, Wednesday and Thursday nights at 8 o'clock at the Washington Monument, by the District of Columbia Bicentennial Commission.

Richard Stringfellow will appear as the youthful Washington, dreaming of the "task of making improvements on the earth, rather than the vainglory of ravaging it by conquest," and James Otis Porter will appear as the older Washington, in his home at Mount Vernon, surveying his own fields, as symbolic of future harvests.

In the first "vision" will be a group of symbolic figures, suggesting the five main episodes that are to follow: The Pilgrim of 1620, the Southern tobacco planter in 1732; the Kentucky farmer in 1800; the wheat farmer of the Northwest in 1850, and the fruit planter of the West Coast in 1910. These figures will be impersonated by Sedgeley Thornbury, J. Jerome Lightfoot, Robert Lunch, Frank Jamison and Clyde Saul, respectively.

Maurice Jarvis will appear as prologue; Maud Howell Smith, as Spirit of the Harvest; Evelyn Davis will direct and appear in the symbolic interpretations throughout; Estelle Wentworth will direct the chorus; Helen Griffith will direct the colonial dances; Capt. Wilbur Young will direct the Indian ceremonial dances; Elizabeth Mahon will direct a square dance.

Soloists in the various scenes will be Katherine Biggs, Washington harpist; Lisa Gardiner, Spanish dancer. The United States Army Band will play the pageant music. "Uncle Tom and His Hired Help," directed by Dr. Thomas J. Gates, will play the fiddles for the husking-bee scene. In charge of the five main episodes will be Miss Mabel Van Dyke, for "The Early Harvest in New England;" Mrs. J. Jerome Lightfoot, for "Harvest in the Colonial South;" Howard Whitfield, for "Harvest Moon in the Early West;" Mrs. Ruth Harsha McKenzie, for "The Great Wheat Harvest in the Northwest," and the Rev. M. Mills Perkins, for "The Harvest Market of the Golden West."

Mrs. George C. Havenner, jr., will appear as the Queen of the Sweet Potato Roast in "The Harvest Moon in the Early West" episode, heading a group of women from Anacostia.

Tickets for all three nights of the pageant are on sale at 25 and 50 cents each, with box seats at $1, at the headquarters of the District of Columbia' Bicentennial Commission, room 214, National Press Club Building.

BAR ASSOCIATION'S MEMBERS GATHER HERE FOR SESSION

Registration Starts Today for Conference Opening on Wednesday.

Judges and lawyers will begin registering here today for the fifty-fifth annual meeting of the American Bar Association. Headquarters for the convention are at the Mayflower Hotel, where an elaborate clerical and telephone system is being installed to care for the vast amount of business to be transacted.

Opening of the Bar Association meeting will be preceded today and tomorrow by meetings of the National Association of Attorneys General and the National Association of Women Lawyers. The National Conference of Commissioners on Uniform State Laws will close an eight-day meeting at the Mayflower this morning with adoption of a recommended narcotic act for States.

Many members of the Bar Association, who had arrived in the city yesterday were guests last night of the president, trustees and faculty of the Washington College of Law at an illustrated lecture on Japanese development in Manchuria, given by Prof. George A. Finch, of the Carnegie Endowment for International Peace, at the United States Chamber of Commerce.

Women Lawyers' Session.

The convention of the National Association of Women Lawyers will be opened at 10 a. m. today at the Dodge Hotel with an address by Katherine R. Pike, past president of the association. Olive Scott Gabriel, president of the association, will speak tonight. Another speaker at the evening session will be Florence Thacker.

At the afternoon session today, Henrietta D. Stonestreet will tell of her impressions of the general sessions of the conference for the reduction and limitation of armaments. Committee reports will be received at the afternoon session on the following subjects: Uniform State laws, comparative law, international law, banking legislation, American citizenship, criminal law and criminology, jurisprudence and law reform and legal education.

The convention will be continued through tomorrow. The annual banquet will be held tomorrow night. Judge Mary O'Toole, of the District Juvenile Court, will be the toastmaster.

O'Brian to Preside.

The attorneys general, attending the meeting of their national association, will be the guests of the Federal Bar Association at a dinner tomorrow night at the University Club.

John Lord O'Brian, Assistant Attorney General of the United States, will preside as toastmaster. Addresses will be given by M. Paul Reynaud, former French minister of justice, who is representing French lawyers at the American Bar Association convention, and Clement Robinson, president of the National Association of Attorneys General.

The Bar Association meeting will be opened Wednesday morning at Constitution Hall with addresses of welcome from Frank J. Hogan, president of the District of Columbia Bar Association, and Guy A. Thompson, of St. Louis, president of the American Bar Association.

President Hoover will address the lawyers Wednesday night. He will also attend the ceremony of the laying of the corner stone of the new $10,000,000 Supreme Court Building by Chief Justice Hughes.

Corner Stone Laying.

Invitations to attend the corner stone laying have been extended to the governors of the 48 States, including Gov. Franklin D. Roosevelt of New York, Democratic presidential candidate, and to the Cabinet and Diplomatic Corps.

Other speakers who will address the Bar Association during the convention include the Marquis of Reading, former Ambassador to the United States; Newton W. Rowell, former liberal leader in the Province of Ontario, Canada, and at present a member of the privy council, and John W. Davis, 1924 Democratic presidential nominee and former Ambassador to England.

Considerable discussion is expected to be given the prohibition laws in view of the fact that the association went on record for repeal of the eighteenth amendment last year.

28 GROUPS TO TAKE PART IN BIG PARADE ON FRATERNAL DAY

Gen. Malone Named Grand Marshal of March Set for October 27.

Floats, marching units, or both will be entered by at least 28 fraternal organizations in the George Washington Bicentennial Fraternal Day parade to be held here on October 27, it was announced yesterday.

Maj. Gen. Paul B. Malone, commanding the Third Corps Area, of the United States Army, has been named grand marshal. Object of the parade is to emphasize the interest taken by George Washington in fraternal activities. The organizations that have accepted invitations to take part include:

Knights of Pythias, Pythian Sisters, Odd Fellows, Knights of Columbus, Benevolent and Protective Order of Elks, Eagles, Daughters of America, Junior Order of United American Mechanics, Woodmen of the World, Order of the Eastern Star, Catholic Daughters of America, Supreme Forest, Woodmen Circle, Ladies Oriental Shrine, Improved Order of Redmen, Association of Oldest Inhabitants, Royal Arcanum, Protected Home Circle, Ladies of the Grand Army of the Republic, United Daughters of the Confederacy, Shepherds of Bethlehem, Daughters of Isabella, Loyal Ladies of the Royal Arcanum, Degree of Pocahontas, Job's Daughters, Loyal Order of Moose, Women of the Moose, and Sons and Daughters of Liberty.

Man, 29, in Hospital After Sidewalk Fall

William Detwiler, 29, of 148 North Carolina avenue southeast, was under treatment at Casualty Hospital last night for injuries received when he is believed to have tripped and fallen to the sidewalk in front of 151 B street southeast.

First reports reaching police were that Mr. Detwiler was the victim of a hit-and-run driver. While Casualty Hospital physicians said brush burns on Mr. Detwiler's face constituted the only apparent injury, police investigated thoroughly. They said they found nothing that would indicate Mr. Detwiler was struck by an automobile.

3 Vanished Girls Sought by Police

Two of Those Missing Are Believed to Have Run Away Together.

The disappearance of three young girls, two of whom are believed to have run away together, was being investigated by police last night.

Earlier in the day a report was made that Vera Smith, 17 years old, of 1475 Meridian place northwest, and Lena Thornton, also 17, of 1712 Lincoln road northeast, were missing from their homes. Parents of the girls said they had no money and were last seen when they left the Smith home to go down town.

Thelma Hibbert, 18 years old, left her home at 3520 Tenth street northwest, and has not been seen since. Police along routes to various nearby cities have been asked to be on the lookout.

Occoquan Official Is Reported Better

Is Recovering From Knife Wounds; Suspect Is Being Held.

Walter Stein, 45, veteran superintendent of Occoquan prisoners' wharf, was reported at Providence Hospital last night to be recovering from wounds inflicted in his back by a colored knife-wielder Saturday night.

Dillard Goodman, 29, colored, was being held at the Second Precinct station on an open charge pending outcome of Stein's wounds. Goodman was captured by Stein after a long chase, despite the latter's weakened condition from the stab.

Stein is widely known for his prowess in apprehending fugitives from justice. He has been in charge of the prisoners' wharf at Occoquan for a score of years.

Police Station Has Overflow Of Prisoners

One of the busiest Sundays in more than a year, yesterday placed officers of the Second Police Precinct in a quandary as to what should be done with the sudden overflow of prisoners.

All seven cells in the station cellblock were crowded to capacity. More prisoners continued to arrive and finally each room of the station house was filled to overflowing.

It was decided to transfer some of the lot to another precinct station. The Sixth Precinct Station was picked and 37 prisoners were loaded in patrols and moved to new quarters.

Inadequate facilities at the Second Precinct Station have long been a problem. The personnel has often complained of insanitary conditions throughout the station.

DANCER

Post Staff Photo.

LITTLE DOROTHY JOHNSON, a pupil of the Ivy Randall School of Dance, whose dancing will be a feature of the entertainment to be given by the Star Points Miriam Chapter of the Eastern Star, for the Star Points of the District at the Masonic Temple tonight.

BIBLE SCHOOL WORK IS URGED BY PASTOR

Religious Benefits Stressed by Rev. Godfrey Chobot in Sermon.

"Every member of the church ought to be a member, or a part of the working force of the Bible school," said the Rev. Godfrey Chobot, pastor of the Sixth Presbyterian Church, preaching yesterday morning.

"All lovers of the church ought to seek its growth. Anything that tends to the growth of the church ought to have their hearty support.

"The Bible school not only feeds the church with quantity but also with quality of members. The training of the Bible School betters that brand of the church member.

"As officer, as teacher, as musician, as helper, as visitor to the sick, as seeker for new scholars, the Bible school gives the Christian a chance for doing much good. Were I a layman that is the department of the church in which I would enter. An organization tried and true and equipped which puts into the hand of the worker the sword of the spirit and helps him to win triumphs for the Son of God.

"I have been talking about all classes of membership being in the Bible school. But there are some particular classes which ought to be in the school without fail. First, the children whose time in the school can be a delight, whose life can be influenced in a large degree as to what their future life may be.

"The next class is that of the young man. And why should he be a student in the Bible school? Because the Bible is a virile book, and it tends to produce virile men. Then another class, the young women. Young womanhood owes a great deal to the Bible, and to Christ of the Bible who turned the searchlight of truth upon cruelty and superstition and made young womanhood what she is, and what she enjoys today.

"Still another class is that of the parents. We can easily say that children are good imitators. They like to follow their examples. Then there are those who can not come because of sickness. How can we reach them? We can reach them through the home department."

Holy Trinity Starts 40 Hours' Devotion

New Choir Heard at Solemn High Mass in Georgetown Church.

Forty Hours Devotion was opened yesterday with a solemn mass at Holy Trinity Church, Georgetown, at 11 o'clock.

Music was renedered by the new choir under the direction of Choirmaster Armand Gumprecht. The Rev. Henry Nellis was celebrant of the mass; the Rev. J. H. Farley, deacon, and the Rev. J. Bernard, subdeacon.

Following the mass, the procession of the Blessed Sacrament took place. This was featured by a procession of the children of the school, dressed in white and all carrying flowers.

Film Fans Flee as Fire Extinguisher Falls; 3 Hurt

Three colored women were injured last night during a minor stampede that ensued when a fire extinquisher clattered loudly to the floor at the Strand Theater, Fiftieth and Grand streets northeast.

They were treated at Casualty Hospital for abrasions of the legs. Those treated were Helen Smith, 26, 4500 Foote street northeast; Helen Bell, 22, of 1020 Browning place northeast, and Mary Carter, 28, of Cedar Heights, Md.

500 Attend Vesper Service of K. of C.

Approximately 500 persons attended the annual vesper service of the Knights of Columbus held last night at St. Aloysius Church at North Capitol and I streets northwest. The Rev. James Cotter delivered the sermon of the evening.

The service, held under the auspices of the Washington Chapter of the Knights of Columbus, was directed by Allen J. Sardo, chairman, assisted by John Tabler, Dr. James O'Donnell, and F. J. Haske.

Victim of Hit-Run Car, Hughesville Man Dies

A colored man identified as Eddie Smallwood, 21, of Hughesville, Md., was killed last night when struck by a hit-and-run driver on the highway near his home.

After first aid treatment by Dr. S. W. Chappelear, of Hughesville, Smallwood was brought to Emergency Hospital here, where he was pronounced dead.

YOUNGER MEN TOLD OF EVILS IN STAYING OUTSIDE OF CHURCH

12,000,000 in U. S. Should Make Study of Sin, Says Rev. C. B. Austin.

"Let us pray that some philosopher will be able to challenge the twelve million young men between 16 and 30 in the United States, who are outside the church to make an earnest study of sin, which separates men from God and destroys their usefulness for good in the Nation," declared the Rev. Charles B. Austin, preaching yesterday evening at the West Washington Baptist Church.

Taking as his text, "For the wages of sin is death; but the gift of God is eternal life through Jesus Christ our Lord," Mr. Austin said in part:

"What does Jesus want men to think of sin? In the first place, He wants them to learn to recognize the nature of sin, that they may avoid it or overcome it. What is sin? I am going to give you two answers to the sin question by two brilliant writers that will help you to see the tragedy of sin. Joseph Baxer, of Pennsylvania, has written a sermon on 'The Devil's Pay' or 'The Wages or Sin' that every man ought to read. He says, to show you what fools we mortals be, I propose to rehearse for you some of the deaths we die in sinning. But before I do so I want you to remember that sin in the Bible means more than theft, adultery, lying and murder. There are a thousand hidden sins for every discovered one, just as there are a thousand hidden sores for every one that is seen.

Sins of Mind.

"'The sins of the mind, such as envy, hate, jealousy, lust, indolence, resentment, arrogance, are legion, and they are all included under the term sin. So is the refusal to accept God's plan of salvation, when you accept His plan of air, water, sunshine, food, love, home, country and the innumerable blessings that He gives you. Sin, in the Bible meaning, includes everything that isn't right, whether it is away back in the secret chambers of your mind or blazing from a murderer's pistol.'

"If I had the power to write a sermonette on the sky in large letters of gold that every man could read, I think I would write Ashley Chappell's definition of sin. He has truly said: 'Sin is a great troubler. It is your trouble. It is the trouble of millions of restless souls who travel the ways of life with feverish uncertainty. Back of every sorrow that can not be cured is the awful fact of sin. Sin is devastation. It lays waste. It robs the life of peace. It brings night into the soul with no promise of a 'winsome tomorrow.' It slays hope, destroys faith and crucifies love.'"

"In the second place Jesus wants men to think about the tremendous power of sin to wreck the individual life, the home and the Nation.

"Listen to this awful word. 'In my pastorate at Abilene years ago in a great revival which I was holding in my church, I went, as my custom, was, to see the people. I went into a hotel, which was under a new management. I went into the office and invited the proprietor, who had just come to the town, to make our church his church home. He was a big, fine-looking man. He looked me in the face and said, "I am," and for two or three minutes I stood and heard him swear and curse preachers and churches and Christians. Then he walked back into the private room of his hotel.'

Scene on Death Bed.

"'During that meeting God led back from 27 years of backsliding, led there by this wicked man, his wife. I led to Christ his Son, who now, thank God, is preaching the gospel in California. I led to Christ his daughter, who is a student in our training school at Fort Worth. When that meeting was over, one day my telephone rang. That wife at the other end of the line said, "Come." I went to that hotel. I went into that family room. There stood the weeping wife and the sorrowing children. There lay that big strong man on his bed breathing his last. He had been suddenly taken with an incurable disease. His lips moved and his wife said. "Put your ear to his lips and hear what he says." I am sorry I did. A thousand times his dying words have rung in my soul—"Dying without hope; dying without God; dying without Christ—hopeless, hopeless!" For 25 times, I guess, his strength enabled him to say it; and then he went out into eternity.' This story of Dr. L. R. Scarborough's visit to a dying hotel proprietor ought to warn lost men everywhere to turn from sin and follow Jesus Christ.

"In the third place Jesus wants men to think of the Divine cure for sin. There is just one way to overcome sin. There is only one Saviour and Lord who can overthrow the adversary back of this dark picture and dark reality. The Bible says, 'Neither is there salvation in any other; for there is none other name under heaven given among men, whereby we must be saved.' If we walk in the light, as he is in the light, we have fellowship one with another, and the blood of Jesus Christ his Son cleanseth us from all sin. If we confess our sins, he is faithful and just to forgive us our sins, and to cleanse us from all unrighteousness. 'For the wages of sin is death; but the gift of God is eternal life through Jesus Christ our Lord.'"

Five Held After Man Burns To Death in Oil Stove Blaze

Burns received after an oil container is believed by police to have overturned on a lighted oil stove in a second-floor room at 454 Maine avenue southwest last night proved fatal to John Harrison, 42, colored, of that address. Firemen took Harrison from the room which was in flames. He was rushed to Emergency Hospital, where he died half an hour later.

The blaze was confined to the second floor of the dwelling. Eloise White, 48, colored, at whose home Harrison lived, said she was in the room with him when the fatal accident occurred, but was unable to give an accurate version.

The woman and four other colored persons, who were at the Maine avenue house, were arrested and held at the Fourth Precinct pending a coroner's inquest.

DAILY WEATHER REPORT

TODAY'S SUN AND TIDE TABLE

	A.M.	P.M.
Sun rises	6:12	
Sun sets		5:38
High tide	4:47	5:15
Low tide	11:23	11:51

WEATHER CONDITIONS.

U. S. Dept. of Agriculture, Weather Bureau, Washington, Sunday, Oct. 9—8 p. m.

Forecast for the District of Columbia—Partly cloudy Monday, followed by rain Monday night and Tuesday; colder Tuesday; moderate to fresh southwest winds.

For Maryland—Cloudy Monday, followed by rain Monday night and probably Tuesday morning; much colder Tuesday.

For Virginia—Partly cloudy, slightly warmer Monday, followed by rain Monday night and in east portion Tuesday; colder Tuesday.

A tropical disturbance is central tonight about 50 miles east of Belize, British Honduras. It is moving northward with increasing intensity and will cause shifting gales and possibly winds of hurricane force in the Yucatan Channel and western Cuban waters on Monday. Caution has been advised vessels in that area. Another disturbance apparently of tropical origin is central about 300 miles southeast of Bermuda, moving northwestward.

Pressure is low over northeastern Hudson Bay, Nottingham Island, 29.54 inches, and at the mouth of Hudson Strait, Resolution Island, 29.46 inches. Another disturbance is central over northwestern Texas, Amarillo, 29.82 inches, moving east-northeastward. The eastern area of high pressure is moving northeastward, being central off the Atlantic and middle Atlantic coasts, Nantucket, 30.26 inches, while another high pressure area of considerable intensity is moving southeastward over the northern Rocky Mountain region and the Plains States. Rapid City, 30.44 inches. Rains have occurred in the upper Mississippi Valley and the upper Lake region and snows in the middle and northern Plains States. Temperatures have fallen over the Plains States, the middle Rocky Mountain region, the lower Mississippi Valley and the upper Lake region. Snows have also occurred in the middle and northern Rocky Mountain region.

Local Weather Report.

Temperature—Midnight, 54; 2 a. m., 51; 4 a. m., 50; 6 a. m., 48; 8 a. m., 48; 10 a. m., 56; 12 noon, 69; 2 p. m., 74; 4 p. m., 74; 6 p. m., 69; 8 p. m., 61; 10 p. m., 55. Highest, 75; lowest, 47. Relative humidity—8 a. m., 90; 2 p. m., 49; 8 p. m., 74. Rainfall (8 p. m. to 8 p. m.), none. Hours of sunshine, 8. Per cent of possible sunshine, 70.

DEPARTURES FROM NORMAL.

Accumulated excess of temperature since January 1, 1932, 779 degrees.

Deficiency of temperature since October 1, 1932, 4 degrees.

Accumulated excess of precipitation since January 1, 1932, 1.36 inches.

Excess of precipitation since October 1, 1932, 3.30 inches.

Temperatures and Precipitation.

Temperatures and precipitation for 24 hours ended 8 p. m. Sunday:

	Highest	Lowest Sat. night.	Sun. 8 p.m.	Rainfall.
Washington, D. C.	75	47	61	....
Asheville, N. C.	70	36	60	....
Atlanta, Ga.	72	50	68	....
Atlantic City, N. J.	72	56	66	....
Baltimore, Md.	72	52	64	....
Birmingham, Ala.	78	54	68	....
Bismarck, N. Dak.	38	28	34	....
Boston, Mass.	60	56	58	....
Buffalo, N. Y.	66	58	62	....
Chicago, Ill.	66	56	58	0.10
Cincinnati, Ohio	74	50	64	....
Cheyenne, Wyo.	40	30	36	0.12
Cleveland, Ohio	72	54	66	....
Davenport, Iowa	48	48	44	0.66
Denver, Colo.	44	34	40	0.20
Des Moines, Iowa	42	42	36	0.06
Detroit, Mich.	70	52	62	....
Duluth, Minn.	42	28	36	....
El Paso, Tex.	76	56	70	....
Galveston, Tex.	76	68	74	....
Helena, Mont.	38	16	38	0.16
Indianapolis, Ind.	72	52	66	....
Jacksonville, Fla.	80	66	72	....
Kansas City, Mo.	56	50	48	0.18
Little Rock, Ark.	78	52	72	....
Los Angeles, Calif.	64	60	60	0.06
Louisville, Ky.	74	52	66	....
Marquette, Mich.	42	38	34	0.04
Memphis, Tenn.	78	58	70	....
Miami, Fla.	80	70	76	0.92
Mobile, Ala.	80	62	74	....
New Orleans, La.	78	64	74	....
New York, N. Y.	76	54	66	....
Omaha, Nebr.	42	42	38	....
Philadelphia, Pa.	74	54	66	....
Phoenix, Ariz.	76	62	74	0.74
Pittsburgh, Pa.	74	58	68	....
Portland, Me.	74	52	62	....
Portland, Oreg.	68	50	66	....
Salt Lake City, Utah	54	50	52	0.12
St. Louis, Mo.	76	54	70	....
St. Paul, Minn.	38	36	34	....
San Antonio, Tex.	84	62	78	....
San Diego, Calif.	64	60	60	0.10
San Francisco, Calif.	72	56	62	....
Santa Fe, N. Mex.	64	44	58	0.08
Savannah, Ga.	78	62	70	....
Seattle, Wash.	62	48	60	....
Springfield, Ill.	76	52	60	....
Tampa, Fla.	88	68	80	....
Toledo, Ohio	72	52	64	....
Vicksburg, Miss.	80	58	74	....

Fan and Three Players Hurt At Sandlot Football Tilts

Three sandlot football players and one fan were treated at Casualty Hospital yesterday for injuries received during games in the afternoon.

Frank Tolson, 32, of 1236 E street southeast, was the most seriously injured, sustaining a fractured rib in a game at the Gonzaga Field, Thirty-second and Benning road northeast. He was said to be recovering last night at Casualty Hospital.

Broken noses were received by John Kilroy, 25, of 1809 Massachusetts avenue southeast, and Frank Desinane, 16, 224 Eighth street southeast. The former was injured at the Brookland Field, while the latter was hurt while playing at Twenty-sixth and Benning road northeast.

Herman Franke, of 413 Kentucky avenue southeast, was the onlooker injured. During an exciting moment of a game at the Brookland Field, an automobile door was slammed on his hand, necessitating medical treatment.